1958

THE

Blue & White

For Reference

Not to be taken

from this library

LAWRENCE PUBLIC LIBRARY
3 1549 00234 892 7

1845 1847 1853

LAWRENCE PUBLIC
LIBRARY
ESTABLISHED 1872
LAWRENCE, MASS.

R
920.0744-pl
1958

THE BLUE & WHITE
1958

SENIOR CLASS BOOK

LAWRENCE HIGH SCHOOL

LAWRENCE, MASSACHUSETTS

INVENTORY
1978

James

D.

Horne

Annex

LAWRENCE HIGH SCHOOL

THE "OLD BUILDING"

This yellow brick structure was erected at the turn of the century to replace the original Lawrence High School, which dated back to 1849. An increasing demand for secondary education at the end of World War I dictated the construction of the James D. Horne Annex to provide additional facilities.

TABLE OF CONTENTS

Theme	page 8
Administration and Faculty	10
Senior Section	18
Extra-Curricular Activities	93
Here and There Around the School	115
Sports Section	128
Advertising Section	139

Ayer Mills, Built in 1909

Inner Yard of Wood Worsted Mills,
Largest Worsted Mill
Once Employed

Lower Pacific Mills

Pacific Number Ten Mill — North Canal in Foreground (Since Razed for Municipal Parking Space)

A little more than one hundred years ago, textile promoters erected the Great Stone Dam across a rocky ledge in the Merrimack River to provide abundant waterpower for the manufacture of cloth in Lawrence, Massachusetts. For more than a mile, factories formed a solid wall on both sides of the stream. The largest worsted plant in the world was located here. Six stories high and 1,800 feet long, it was a symbol of how closely the city was wedded economically to the prosperity of a single industry.

Evil befell New England textiles in the second quarter of the twentieth century. Communities below the Mason-Dixon Line offered tax free land as an incentive to mill owners to transfer their operations to an area where an unlimited supply of cheap unorganized labor existed. When modern chemistry discovered rayon, nylon, and orlon fibres, the existing colossal factories of the North were placed at a further competitive disadvantage. The great mills of Lawrence had suddenly become obsolete. They closed down permanently one after another. Sensational writers labeled the community "a distress area" and even predicted that the city would soon become a "ghost town."

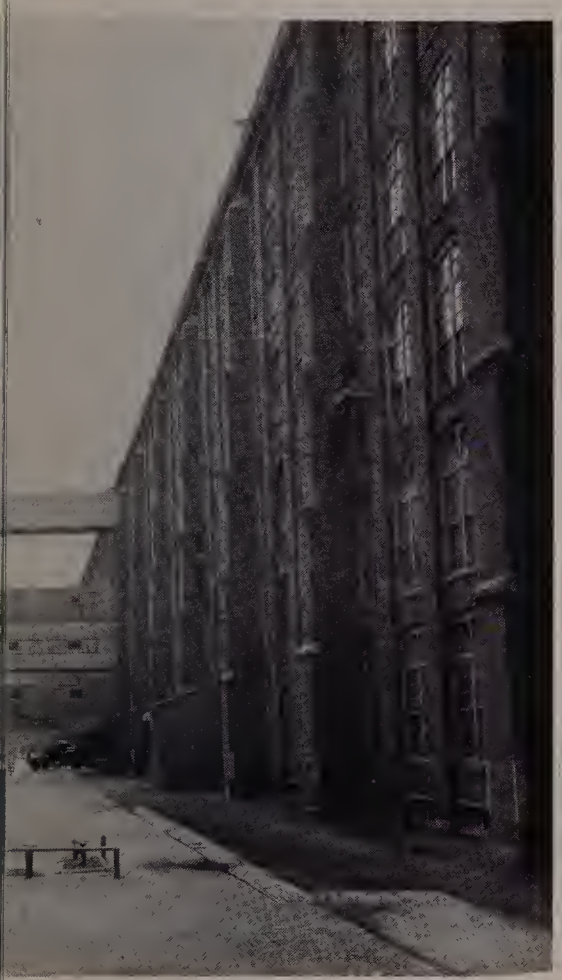

Built in 1906
in the World
7,000 People

Old Part of Washington Mills Razed. New Unit, Built in 1923, Shown on the Right, Is Leased to Many Small Industrial Operations.

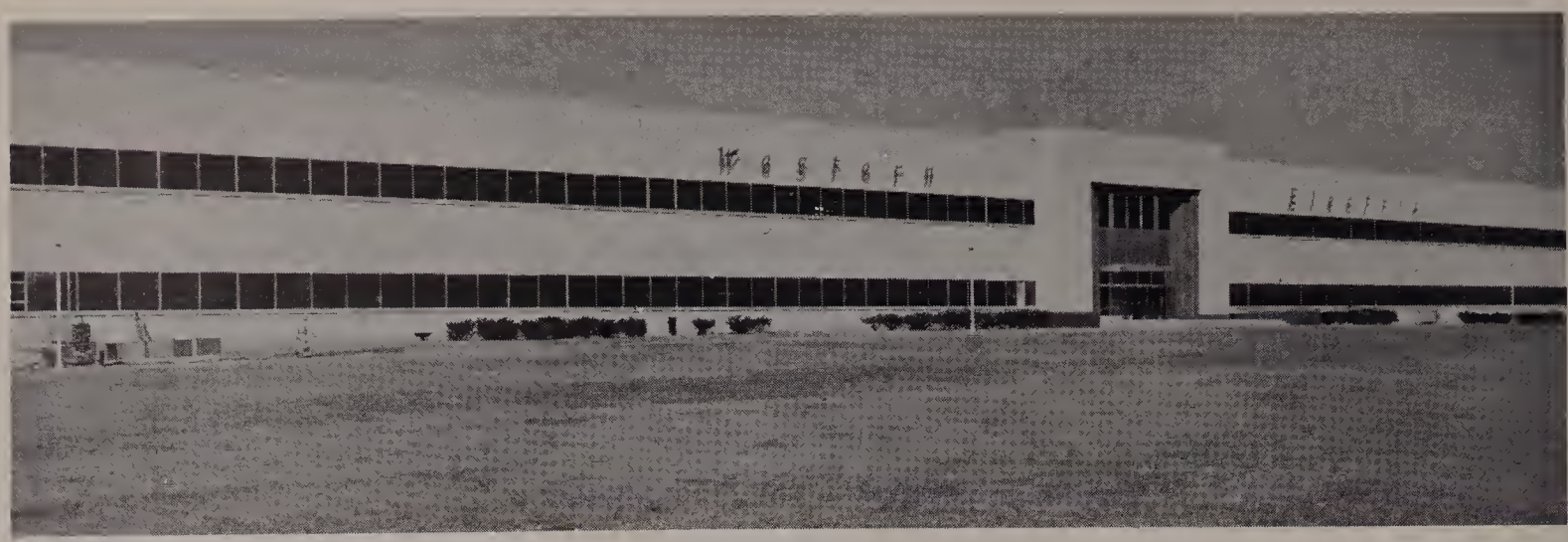

MERRIMACK VALLEY WORKS OF WESTERN ELECTRIC COMPANY
IN NORTH ANDOVER, MASSACHUSETTS
1,400,000 Square Feet of Floor Space
Parking for 3,000 Automobiles

Public spirited leaders refused to accept defeat. The Greater Lawrence Citizens Committee for Industrial Development was created to advertise the availability of an abundant supply of skilled labor. Acres of factory space were refitted to the requirements of new tenants. Hundreds of small industries came to the Arlington, the Pacific, the Everett, and the Kunhardt.

Electronics became a major Lawrence industry when Western Electric bought the Monomac, Raytheon purchased the Shawsheen, and Avco moved into a large section of the Wood Mills. However, the greatest possible concrete manifestation of faith in the future of the community was evidenced by the erection of a large modern plant employing 3,500 people by Western Electric Company in neighboring North Andover. As a manufacturing subsidiary of the American Telephone & Telegraph Co., this new addition to the economic life of the area offers far more stability of operation than the "boom and bust" nature of textile factories.

Stairs symbolize climbing to the heights of greater opportunities that can be achieved in the Lawrence of tomorrow. This class book displays a pictorial story of how Lawrence High School students of today are preparing for positions of community leadership in the future. Our elders saved our city from extinction at the time of the textile exodus. We dedicate ourselves to continue the work of economic and cultural betterment which they so courageously began.

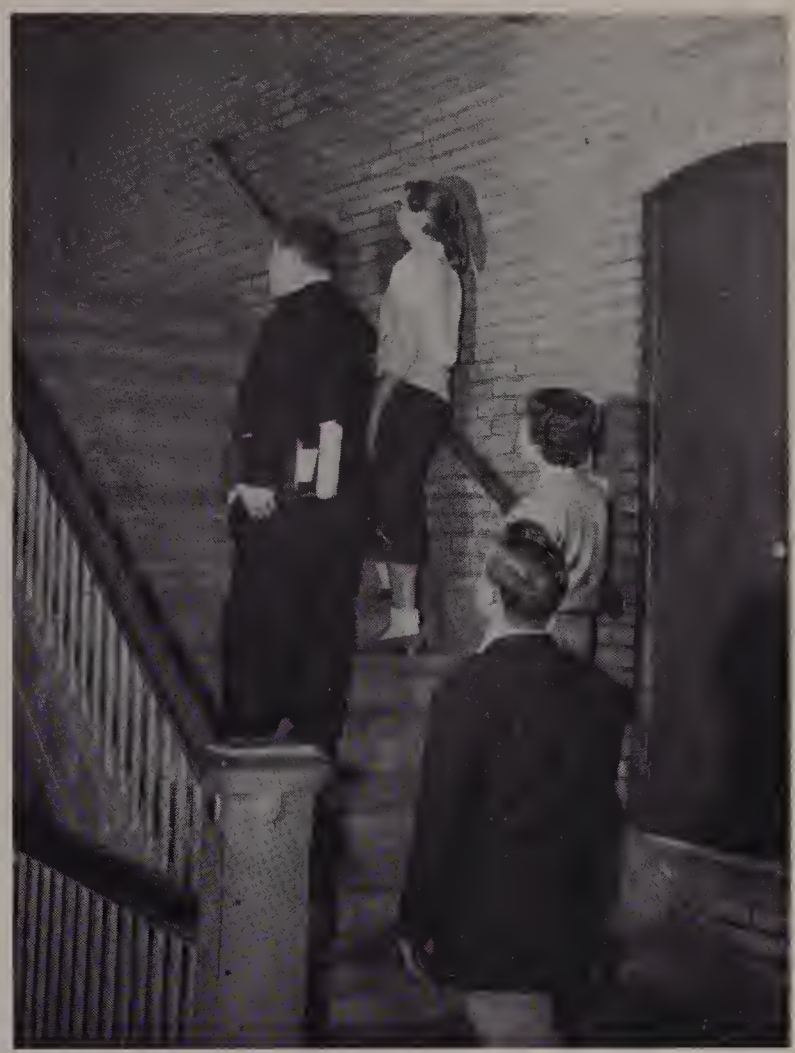

(Industrial photos on pages 6 to 9, courtesy of Lawrence Chamber of Commerce, Greater Lawrence Citizens Committee for Industrial Development, Western Electric Co. and Mayor John J. Buckley)

ADMINISTRATION

James F. Hennessey
Superintendent of Schools

Augustine J. Lawlor
Headmaster

and FACULTY

Abigail Condon
Dean of Girls

Arthur G. Marsden
Submaster

Edward H. McCabe
Supervisor of Shops

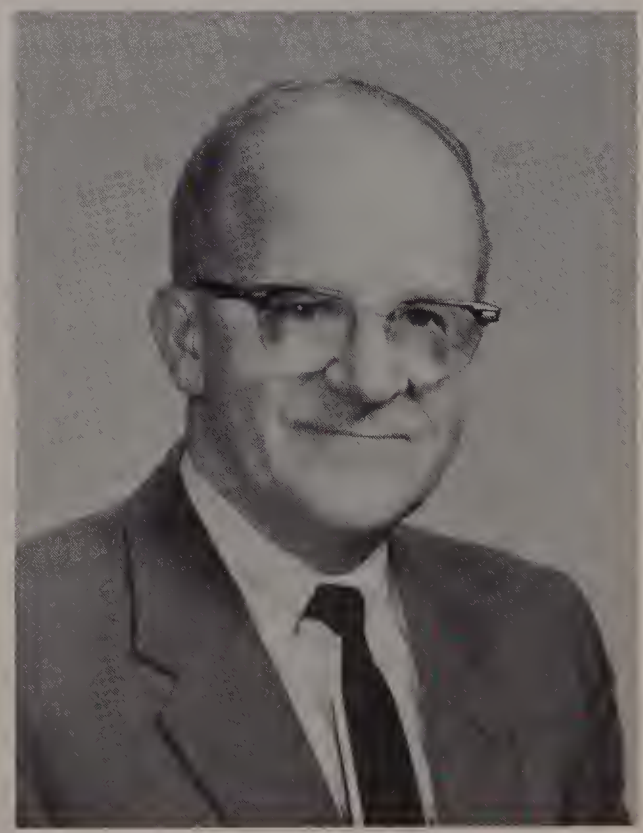

Joseph M. Walsh
Student Adviser

Marion D. Barker
Science

John F. Bateman
English

J. Carol Bradley
Freehand Drawing

Edith Y. Bruce
Physical Education

Grace Byrne
Commercial

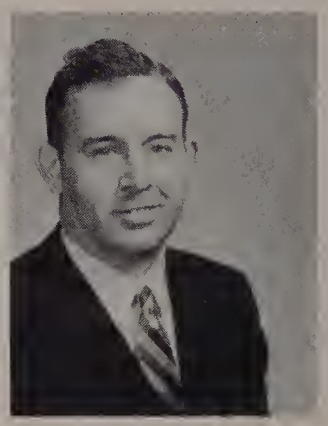

John J. Callahan
Head of Commercial Dept.
Sponsor of Commercial Club

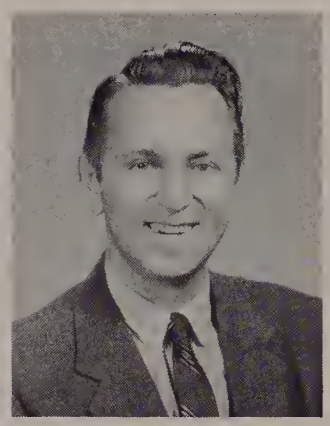

William R. Carey, Jr.
Latin

Irene M. Carraher
Commercial
Coach of Cheerleaders

John T. Casey
Head of Physics Dept.
Yearbook Adviser

John F. Clark
Mathematics

Clement J. Connor
Commercial

Daniel J. Costello
Civics

Helen Croston
School Nurse

Francis Dalton
English; Civics
Sponsor of Photo Club

John J. DeMatto
Sheet Metal

Justine M. Devlin
German; English
Sponsor of German Club

Mark H. Devlin
History
Faculty Manager

Mary M. Dolan
English

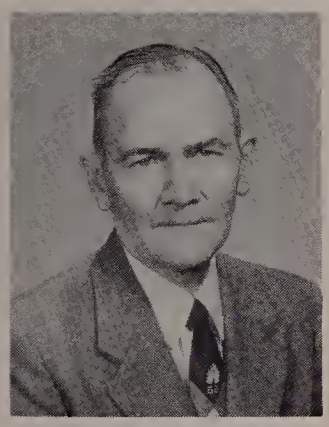

Augustine A. Donovan
History

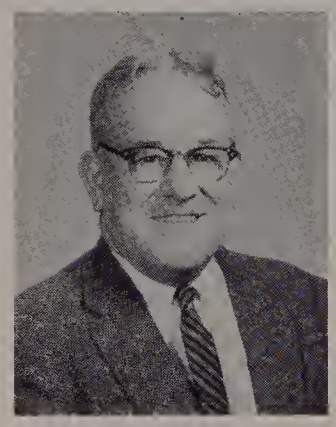

John F. Durkin
Physical Education

Martin P. Egan
Civics; Mathematics

Mary J. Elliot
English

Mary Callahan Gillis
Head of Home Economics
Department

Esther R. Glenzel
Commercial

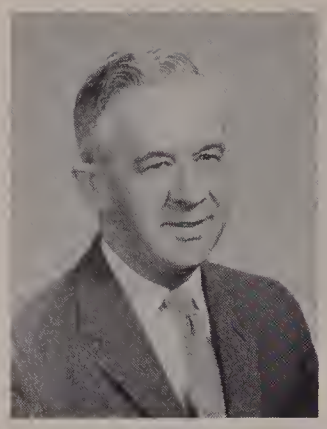

Edward F. Glynn
Latin

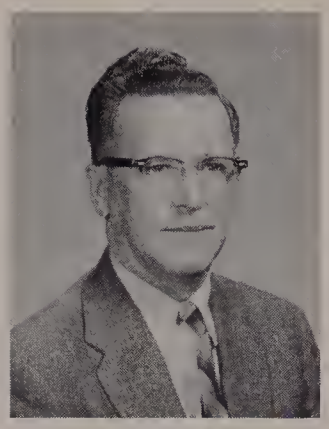

John E. Harrington
Head of Science Dept.
Sponsor of Biology Club

Margaret Horner
English

John W. Kennedy
Head of History Dept.

William D. Kennedy
Mathematics

Bernard J. Kiernan
Head of Latin Dept.
Sponsor of Latin Club

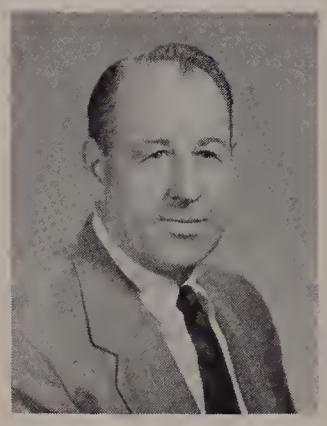

Clarence V. LaBonte
Electricity

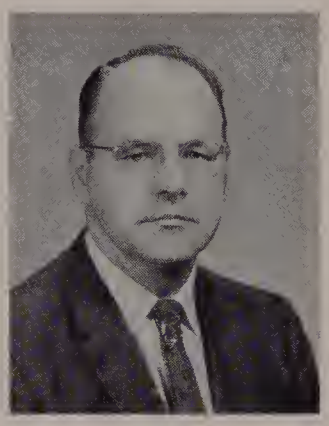

John M. Lahey
Science

Margaret Lord
Mathematics

J. Sharkey Lyons
Spanish; English
Sponsor of Spanish Club

M. Madalyn Mahoney
French
Sponsor of French Club

Edith A. Marsden
History

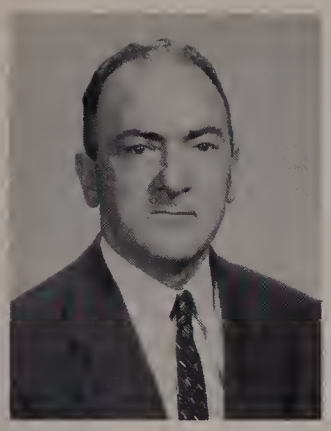

Charles P. Martin
English

Robert F. Martin
Mechanical Drawing

Fred C. McCabe
Mathematics; Science

Julia McCarthy
English

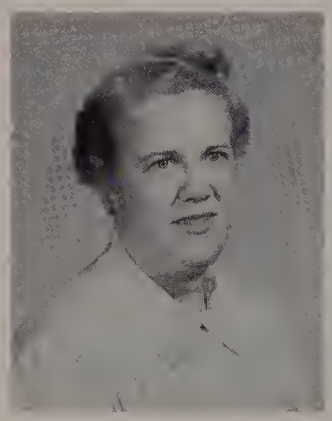

Mary McDanald
Science

Gertrude E. McDannell
Physical Education

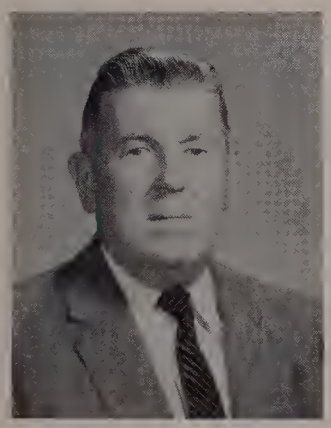

Bernard C. McDanough
Mathematics

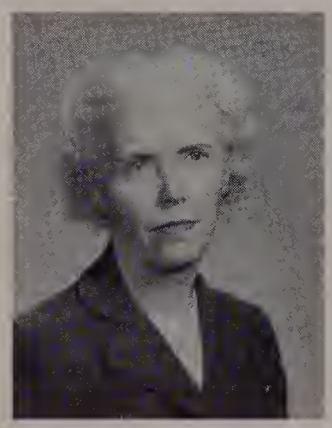

Margaret L. McDonough
English

Mary J. McIntash
Commercial

James A. McLaughlin
History

David Millar
Freehand Drawing
Sponsor of Art Club

Andrew J. Maynihan
Head of English Dept.
Lawrencian & Yearbook
Adviser

Rosamond A. Murray
English

Margaret O'Brien
Science

Helen A. O'Connor
English

Mary Rita O'Connor
English
Girls' Debating Sponsor

James T. O'Dowd
English

Dennis D. O'Sullivan
Printing

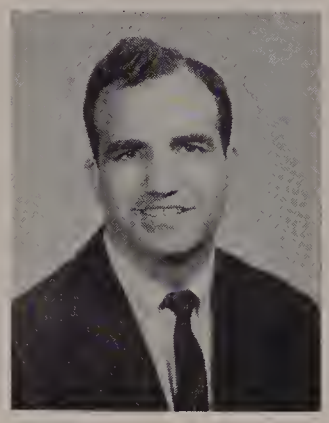

Stephen Perocchi
Physical Education
Assistant Football Coach

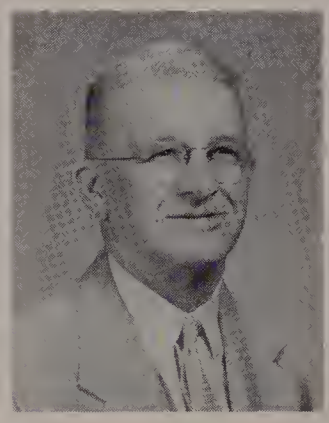

Ernest J. Perry
History
Track Coach

Peter L. J. Pomerleau
History

Doris W. Powell
Driver Education

Edward F. Praetz
Head of Mathematics Dept.
Sponsor of Mathematics
Club

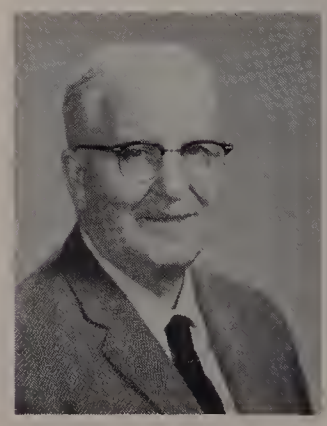

Charles A. Reardon
Mathematics

Daniel L. Regan, Jr.
English

Dominic Rossi
Italian

Maurice J. B. Schelling
Machine Shop

Marian C. Shine
Public Speaking
Sponsor of Speakers' Club

Robert W. Sullivan
Head of Chemistry Dept.
Boys' Debating Sponsor

John F. Thornton
Forging

Claire M. Toye
Mathematics

Peter J. Valeska
Science

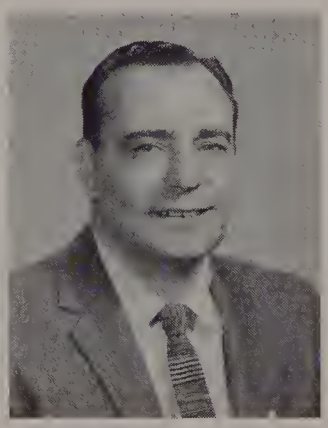

Blase R. Ventura
Romance Languages Head
Sponsor of Italian Club

Arthur F. Ward
Automobile Mechanics

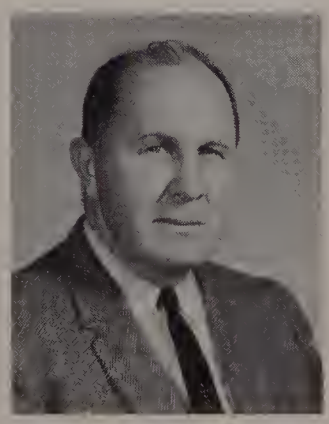

Ralph J. Wolfendale
Science
Assistant Football Coach

Leonard J. Young
Science

SENIOR SECTION

107th Graduation

June 11, 1958

PUBLIC
TO

FERNANDE F. ABDALLAH
"Nan"
Date of Birth: December 6, 1940
Course: Nurses' Preparatory
Hobbies: Roller Skating; Swimming; Dancing
Ambition: Registered Pediatric Nurse
Activity: Spanish Club, 4

LOUISE ABDOO
"Lou"
Date of Birth: June 14, 1940
Course: Business
Hobbies: Collecting Records; Dancing
Ambition: Bookkeeper
Activities: Commercial Club, 3, 4; Speakers' Club, 4

GAIL ABOSHAR
Date of Birth: August 18, 1941
Course: Business
Hobbies: Table Tennis; Dancing; Reading
Ambition: Commercial Teacher
Activities: Girls' Debating Society, 3, 4; Commercial Club, 3, 4; Yearbook, 4; Speakers' Club, 4

ALBERT A. ABRAHAM, JR.
"Abe"
Date of Birth: July 18, 1941
Course: College
Hobbies: Dancing; Bowling; Swimming
Ambition: Architectural Engineer
Activities: JV Baseball, 1; Varsity Baseball, 2, 3, 4

DAVID J. ACHIN
"Dave"
Date of Birth: December 6, 1938
Course: Manual Arts
Hobbies: Hunting; Deep Sea Fishing
Ambition: To Be Successful

WILLIAM J. ADAMS
"Bill"
Date of Birth: March 15, 1939
Course: General
Hobbies: Horseback Riding; Swimming
Ambition: Physical Education Director or Draftsman
Activities: Varsity Football, 1, 2, 3, 4; Lawrencian Printer, 4

JAMES W. AKIMCHUK
"Chuck"
Date of Birth: August 10, 1940
Course: Manual Arts
Hobbies: Racing Cars; Hunting; Swimming
Ambition: To Be Successful
Activities: JV Baseball, 2; Lawrencian Printer, 4

MARY ANN ALARTOSKY
"Mazie"
Date of Birth: August 5, 1941
Course: College
Hobbies: Dancing; Skating; Swimming
Ambition: Registered Nurse
Activities: Bowling League, 2, 3, 4; Spanish Club, 4; Girls' Debating Society, 3

MARIE A. ALIBERTI
"Shorty"
Date of Birth: April 28, 1938
Course: General
Hobbies: Swimming; Dancing
Ambition: To Be Successful
Activities: Art Club, 4; Speakers' Club, 4; Biology Club, 4

LYDIA ALONZI
"Lee"
Date of Birth: June 23, 1941
Course: General
Hobbies: Church Activities; Swimming
Ambition: Missionary Work
Activities: Speakers' Club, 4; Girls' Debating Society, 4; Italian Club, 4

MICHAEL AMORELLI
"Mike"
Date of Birth: September 17, 1939
Course: General
Hobby: Drag Racing
Ambition: State Trooper

HAROLD HERVE ANDERSON
"Andy"
Date of Birth: September 4, 1940
Course: College
Hobbies: Music; Dancing, Swimming
Ambition: Music Supervisor
Activities: Band, 1, 2, 3, 4, (Drum Major, 4; Lieutenant, 4); Boys' Debating Society, 2, 3, (Treasurer, 2); French Club, 3; Biology Club, 4

JEAN MARIE ANDERSON
Date of Birth: February 17, 1941
Course: Business
Hobbies: Collecting Sea Shells; Boating
Ambition: Private Secretary
Activity: Commercial Club, 3, 4

PRISCILLA ANDREWS
"Kitty"
Date of Birth: January 27, 1941
Course: Business
Hobbies: Dancing; Swimming; Skating
Ambition: To Be Successful
Activities: Girls' Debating Society, 1; Decorating Committee, 3; Commercial Club, 4; Yearbook, 4

FRANK ANTONELLI
"Frankie"
Date of Birth: July 14, 1941
Course: College
Hobby: Swimming
Ambition: Research Chemist
Activities: Italian Club, 3, 4; Speakers' Club, 4; Math Club, 4; Biology Club, 4

ROSE MARIE ARCAND
"Speedy"
Date of Birth: July 5, 1941
Course: Business
Hobbies: Skating; Dancing
Ambition: Secretary

ROSE ARCIDIACONO
"Rosie"
Date of Birth: January 31, 1941
Course: Business
Hobbies: Roller Skating; Dancing
Ambition: Secretary

LLOYD ARSENAULT
Date of Birth: July 31, 1940
Course: General
Hobby: Drawing
Ambition: To Be Successful

ROGER L. AUDET
Date of Birth: December 23, 1939
Course: Manual Arts
Hobbies: Boating; Swimming; Ice Skating
Ambition: Toolmaker

JUNE A. AUGER
"Red"
Date of Birth: June 25, 1941
Course: General
Hobbies: Dancing; Swimming; Skating
Ambition: Designer
Activities: Art Club, 4; Speakers' Club, 4; Girls' Debating Society, 4

JOSEPH AUGUSTA
"Joe"
Date of Birth: July 22, 1941
Course: General
Hobbies: Hunting; Skiing
Ambition: To Make a Million
Activities: JV Baseball, 1, 2; JV Basketball, 2; JV Football, 2

HRAIR V. AVAKIAN
"Harry"
Date of Birth: August 25, 1939
Course: College
Hobbies: Music; Reading; Swimming
Ambition: Engineer
Activities: Math Club, 4; Speakers' Club, 4

FRANK AZORIAN
Date of Birth: September 23, 1938
Course: General
Hobbies: Sports; Motor Cars
Ambition: To Attend College
Activity: JV Football, 1, 2

ARCHIE BABAIAN
"Tex"
Date of Birth: January 22, 1941
Course: College
Hobbies: Baseball; Football
Ambition: To Be Happy and Successful
Activities: Math Club, 2, 3, 4, (Secretary, 4); Harvard Book Prize Winner, 3; Home Room Representative, 3; Decorating Committee, 3, 4, (Chairman, 4); Spanish Club, 4; Biology Club, 4; Speakers' Club, 4; JV Basketball, 1; Track, 2; Bowling League, 3; Boys' Debating Society, 2

WALTER BABISH
"Wally"
Date of Birth: June 14, 1940
Course: General
Hobby: Dancing
Ambition: Burner Engineer
Activity: JV Football, 2

CAROLYNN BAKER
"Carol"
Date of Birth: July 18, 1941
Course: College
Hobbies: Piano; Dancing
Ambition: Diplomatic Service
Activities: Varsity Cheerleader, 4; Math Club, 2, 3, 4; French Club, 3, 4, (Treasurer, 4); Biology Club, 4; Speakers' Club, 4; Girls' Debating Society, 1; Latin Club, 3, 4

BEVERLEY BARIL
"Bev"
Date of Birth: April 29, 1941
Course: College
Hobby: Dancing
Ambition: To Be Successful
Activities: Class Secretary-Treasurer, 3; Girls' Debating Society, 3, 4, (President, 4); Math Club, 3, 4; Decorating Committee, 3, 4; French Club, 3; Biology Club, 4; Speakers' Club, 4

MARILYN T. BARONE
"Mal"
Date of Birth: October 8, 1941
Course: College
Hobbies: Ice Skating; Dancing; Swimming
Ambition: Medical Career
Activities: Girls' Debating Society, 2, 3, 4; Yearbook, 4; Italian Club, 3, 4; Speakers' Club, 4; Biology Club, 4

JANET E. BARRETT
"Jan"
Date of Birth: August 5, 1941
Course: College
Hobbies: Dancing; Swimming
Ambition: To Be Successful
Activities: Math Club, 2, 3; Yearbook, 4; Biology Club, 4

OWEN BARRETT
Date of Birth: June 12, 1940
Course: Business
Hobbies: Photography; Dancing; Skating
Ambition: Accountant
Activities: Boys' Debating Society, 2, 3, 4, (Sergeant-at-Arms, 3; Secretary-Treasurer, 4); Yearbook, 4; Commercial Club, 4; Biology Club, 4

JAMES J. BARRY
"Bim"
Date of Birth: January 8, 1940
Course: General
Hobbies: Basketball; Skiing; Dancing
Ambition: To Be Successful
Activities: JV Basketball, 2, 3; Varsity Basketball, 4; Yearbook, 4; Biology Club, 4; Career Day Usher, 3, 4

ROBERT BAUDO
"Bob"
Date of Birth: May 11, 1941
Course: College
Hobbies: Fishing; Hunting; Baseball
Ambition: Commercial Airline Pilot
Activities: Italian Club, 3, 4; Math Club, 3; Biology Club, 4

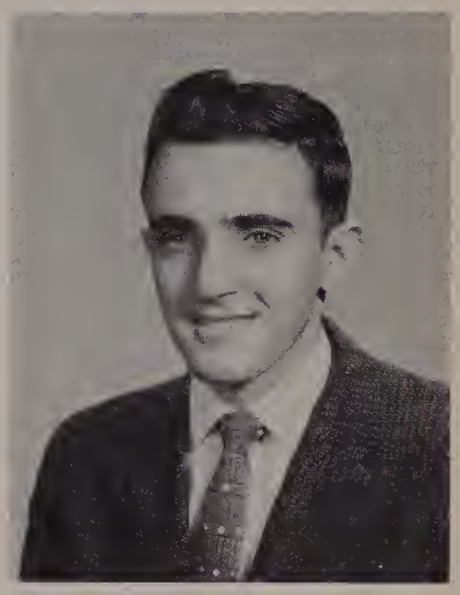

ALFRED J. BEAULIEU
"Al"
Date of Birth: January 12, 1941
Course: General
Hobbies: Fishing; Hunting; Horseback Riding
Ambition: Diesel Engineer
Activities: Camera Club, 1, 4; JV Football, 1, 2

THOMAS F. BECOTTE
Date of Birth: January 8, 1940
Course: General
Hobbies: Model Building; Hunting; Fishing
Ambition: To Travel Through All 48 States

CAROL ANN BELANGER
"Kay"
Date of Birth: September 17, 1940
Course: Business
Hobbies: Horseback Riding; Swimming; Dancing
Ambition: Laboratory Technician
Activities: Commercial Club, 4; Speakers' Club, 4

ROSALIND F. BERGER
"Rozzie"
Date of Birth: March 13, 1941
Course: College
Hobbies: All Sports; Music; Dancing
Ambition: To Succeed in Life
Activities: Bowling League, 1, 2, 3, 4; Math Club, 2; Girls' Debating Society, 2, 3; Speakers' Club, 4; Spanish Club, 4

PATRICIA BERGERON
"Pat"
Date of Birth: June 17, 1940
Course: Business
Hobbies: Dancing; Swimming; Skating
Ambition: Bookkeeper
Activities: Speakers' Club, 4; Commercial Club, 4; Girls' Debating Society, 2, 3

CAROLYN K. BERRY
"Kay"
Date of Birth: November 29, 1940
Course: Business
Hobbies: Painting; Skating; Dancing
Ambition: Social Worker
Activities: Girls' Debating Society, 3; Speakers' Club, 4; Commercial Club, 4

ROBERT BIRCH
"Bob"
Date of Birth: August 17, 1941
Course: Manual Arts
Hobbies: Working on Cars; Dancing
Ambition: To Own a Radio-TV Business

IRVING BLACK
"Blackie"
Date of Birth: September 18, 1940
Course: College
Hobbies: Coin Collecting; Fishing
Ambition: Business Career
Activities: Bowling League, 3, 4; Math Club, 3; Biology Club, 4; French Club, 4

RAYMOND M. A. BLAIS
"Bob Brannum"
Date of Birth: October 12, 1940
Course: Manual Arts
Hobbies: Mechanical Work; Racing Cars
Ambition: To Succeed in Life

JAMES BLANCHETTE
"Red"
Date of Birth: March 8, 1940
Course: Manual Arts
Hobbies: Model Cars; Ice Skating
Ambition: To Be Successful
Activity: JV Football, 1

JOYCE BOARDMAN
Date of Birth: December 16, 1940
Course: Business
Hobbies: Skating; Basketball
Ambition: To Attend Merrimack College

JACQUELINE BOBEK
"Jackie"
Date of Birth: November 2, 1940
Course: Business
Hobbies: Skating; Swimming; Bowling
Ambition: Telephone Operator
Activities: Home Room Representative, 1; Girls' Debating Society, 2, 3; Commercial Club, 3, 4; Speakers' Club, 4

DONALD ROBERT BOHNWAGNER
"Slim"
Date of Birth: June 14, 1940
Course: College
Hobbies: Model Railroading; Tennis
Ambition: Engineer
Activities: Vice President of Italian Club, 4; Math Club, 4

SANDRA BORYS
"Sandy"
Date of Birth: January 9, 1941
Course: Business
Hobbies: Dancing; Bowling
Ambition: Secretary
Activities: Commercial Club, 3, 4; Girls' Debating Society, 3

ELEANOR R. BOURDELAIS
"Ellie"
Date of Birth: September 7, 1940
Course: College
Hobbies: Swimming; Dancing; Ice Skating
Ambition: Registered Nurse
Activities: Band, 2, 3, 4; Math Club, 2; French Club, 3; Yearbook, 4; Biology Club, 4; Speakers' Club, 4

CLAIRE BOUTIN
Date of Birth: July 7, 1941
Course: Nurses' Preparatory
Hobbies: Dancing; Swimming; Skating
Ambition: Registered Nurse
Activites: Biology Club, 4; Speakers' Club, 4

GERTRUDE A. BOWES
"Trudy"
Date of Birth: January 13, 1941
Course: Business
Hobbies: Organ Music; Water Skiing
Ambition: Church Organist
Activity: Girls' Debating Society, 1, 2

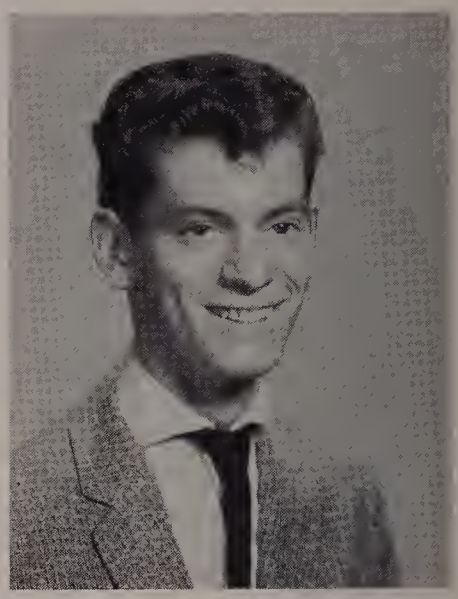

GEORGE BROUDER
"Jumping George"
Date of Birth: August 1, 1941
Course: Business
Hobbies: Water Sports; Table Tennis
Ambition: State Trooper

PHYLLIS BROWN
"Phyl"
Date of Birth: May 11, 1941
Course: Nurses' Preparatory
Hobbies: Dancing; Painting; Collecting Records
Ambition: Laboratory Technician
Activities: Biology Club, 4; Speakers' Club, 4

JOAN BUCKLAND
"Joni"
Date of Birth: June 18, 1940
Course: Nurses' Preparatory
Hobbies: Swimming; Skating; Dancing
Ambition: Registered Nurse
Activities: Speakers' Club, 4; Bowling League, 4

JANET E. BUCKLEY
"Jan"
Date of Birth: February 20, 1941
Course: Nurses' Preparatory
Hobbies: Dancing; Bowling
Ambition: Registered Nurse
Activities: Yearbook, 4; Speakers' Club, 4; Home Room Representative, 4; Biology Club, 4; Girls' Debating Society, 3, 4

LUCILLE C. BUCO
"Lou"
Date of Birth: March 15, 1940
Course: Business
Hobbies: Swimming; Dancing; Skating
Ambition: To Be Successful
Activities: Bowling League, 1; Commercial Club, 3, 4; Girls' Debating Society, 3, 4

CAMILLE BUONANNO
"Cam"
Date of Birth: January 2, 1941
Course: Business
Hobbies: Dancing; Swimming; Bowling
Ambition: Private Secretary
Activities: Commercial Club, 3, 4; Speakers' Club, 4

PATRICIA BURNS
"Pat"
Date of Birth: August 26, 1941
Course: Business
Hobbies: Dancing; Skating
Ambition: Secretary
Activities: Bowling League, 2; Commercial Club, 3, 4

E. KENT BURTON
Date of Birth: March 24, 1940
Course: College
Hobby: Reading Scientific and Historical Books
Ambition: Biologist

MADELINE D. BUSCEMA
"Maddie"
Date of Birth: June 28, 1941
Course: College
Hobbies: Drum Corps; Dancing; Bowling
Ambition: Receptionist
Activities: Italian Club, 4; Yearbook, 4; Speakers' Club, 4; Biology Club, 4

JACQUELINE MARIE CAHILL
"Red"
Date of Birth: September 20, 1941
Course: Business
Hobbies: Dancing; Swimming; Ice Skating
Ambition: Telephone Operator
Activities: Commercial Club, 3, 4; Yearbook, 4; Speakers' Club, 4

JEAN M. CAMPIOLA
"Jeannie"
Date of Birth: March 4, 1941
Course: College
Hobbies: Dancing; Bowling
Ambition: To Be Successful
Activities: Bowling League, 1; Girls' Debating Society, 2, 3, 4; French Club, 3, 4, (Secretary, 4); Math Club, 2, 3; Speakers' Club, 4; Biology Club, 4

MURIEL S. CAMUSO
Date of Birth: December 17, 1940
Course: College
Hobbies: Dancing; Bowling
Ambition: Journalist
Activities: Bowling League, 1; French Club, 3, 4; Biology Club, 4; Speakers' Club, 4; Girls' Debating Club, 4

SANDRA CAPONETTO
"Sandy"
Date of Birth: June 18, 1941
Course: College
Hobbies: Dancing; Reading; Swimming
Ambition: Medical Technician
Activities: Girls' Debating Society, 1, 3, 4; Math Club, 2; Yearbook, 4; Speakers' Club, 4; French Club, 3, 4; Biology Club, 4

PATRICIA CARABELLO
"Pat"
Date of Birth: May 29, 1941
Course: Business
Hobbies: Dancing; Swimming
Ambition: To Be Successful
Activities: Speakers' Club, 4; Commercial Club, 4

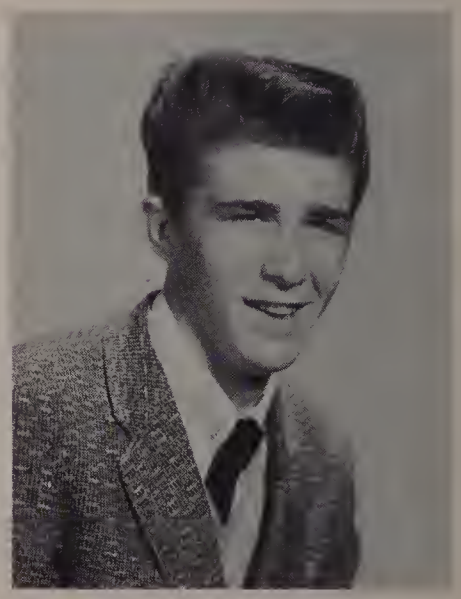

DANIEL JOSEPH CARDILLO
Date of Birth: March 23, 1941
Course: General
Hobby: Sports
Ambition: To Be Successful
Activity: Home Room Representative, 3

LOUIS CAREDEO
Date of Birth: September 18, 1940
Course: Business
Hobbies: Skating; Swimming; Spectator Sports
Ambition: Sailor

LOUISE CAREDEO
"Lou"
Date of Birth: September 18, 1940
Course: Business
Hobbies: Dancing; Bowling; Swimming
Ambition: Secretary
Activities: Girls' Debating Society, 3; Commercial Club, 3, 4

ARMAND CARIGNAN
"Armie"
Date of Birth: December 25, 1940
Course: General
Hobbies: Dancing; Bowling; Baseball
Ambition: Mechanic

JOHN ROBERT CARNEY
"Jack"
Date of Birth: May 17, 1941
Course: General
Hobbies: Swimming; Motor Cars; Hunting
Ambition: Electrician

JAMES CARPENITO
"Carpo"
Date of Birth: April 11, 1941
Course: General
Hobbies: Swimming; Bowling; Dancing
Ambition: Motion Picture Director

JOSEPH A. CARROLL
"Joe"
Date of Birth: August 12, 1940
Course: General
Hobbies: Hockey; Basketball; Swimming
Ambition: State Trooper
Activities: Golf Team, 2, 3, 4; Yearbook, 4; Lawrencian Printer, 4; Track, 4

CAROL E. CARTER
"Cal"
Date of Birth: May 18, 1941
Course: Nurses' Preparatory
Hobbies: Dancing; Bowling; Skating
Ambition: Registered Nurse
Activities: Girls' Debating Society, 2, 3, 4; Yearbook, 4; Speakers' Club, 4; Biology Club, 4

JOSEPH LAURENCE CARTER
"Joe"
Date of Birth: April 26, 1940
Course: General
Hobbies: Team Sports; Bowling
Ambition: To Pitch for New York Yankees
Activities: Varsity Football, 2, 3, 4; JV Basketball, 2; Varsity Basketball, 3, 4; Varsity Baseball, 2, 3, 4

GRACE ANNETTE CARUSO
Date of Birth: September 21, 1939
Course: Business
Hobbies: Collecting Records; Dancing; Bowling
Ambition: Secretary
Activities: Commercial Club, 4; Speakers' Club, 4

THERESE MARIE CASALE
"Terry"
Date of Birth: May 3, 1941
Course: College
Hobbies: Photography; Dancing; Skating
Ambition: X-Ray Technician
Activities: Girls' Debating Society, 3; Biology Club, 4; Italian Club, 4; Speakers' Club, 4

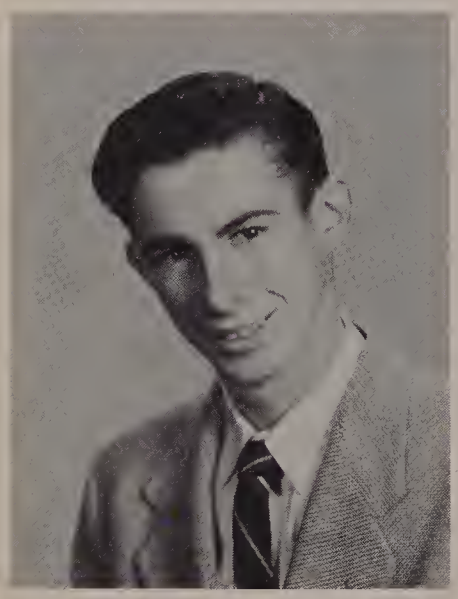

JAMES T. CASEY
"Jim"
Date of Birth: March 7, 1941
Course: College
Hobbies: Cars; Swimming
Ambition: Automotive Engineer
Activities: Spanish Club, 3; Yearbook 4

JOYCE A. CHAMBERLAIN
Date of Birth: September 17, 1941
Course: General
Hobbies: Dancing; Skating; Swimming
Ambition: To Be Successful
Activities: Art Club, 4; Spanish Club, 4; Speakers' Club, 4

KATHRYN CHEAS
"Tina"
Date of Birth: August 21, 1940
Course: Business
Hobbies: Collecting Records; Dancing; Swimming
Ambition: Private Secretary
Activities: Speakers' Club, 4; Girls' Debating Society, 1, 2

ANGELA M. CHIARAMIDA
"Honey"
Date of Birth: July 22, 1940
Course: Nurses' Preparatory
Hobbies: Bowling; Roller Skating; Dancing
Ambition: Medical Technician
Activities: Yearbook, 4; Biology Club, 4; Italian Club, 4; Speakers' Club, 4; Girls' Debating Society, 1

CAROLE CHMURA
"Chimmy"
Date of Birth: October 31, 1940
Course: Business
Hobbies: Collecting Records; Dancing; Sports
Ambition: Private Secretary
Activities: Girls' Debating Society, 3, 4; Speakers' Club, 4; Commercial Club, 4

DONNA S. CIOCCA
"Donnie"
Date of Birth: September 11, 1941
Course: College
Hobbies: Dancing; Skating; Bowling
Ambition: Hair Stylist
Activities: Italian Club, 3, 4; Speakers' Club, 4; Spanish Club, 4; Biology Club, 4

AGNES M. COCO
Date of Birth: November 7, 1940
Course: General
Hobbies: Ballet; Ballroom Dancing; Ice Skating
Ambition: Secretary
Activities: Art Club, 3, 4, (Treasurer, 4); Yearbook, 4; Speakers' Club, 4; Bowling League, 3, 4; Decorating Committee, 3, 4

LUCILLE COCO
"Lou"
Date of Birth: October 11, 1940
Course: Business
Hobbies: Dancing; Bowling; Skating
Ambition: Private Secretary
Activities: Commercial Club, 3, 4; Speakers' Club, 4

RICHARD H. COCO
"Dick"
Date of Birth: March 15, 1941
Course: College
Hobbies: Stamp Collecting; Model Planes
Ambition: Aeronautical Engineer
Activities: Boys' Debating Society, 2, 3, 4, (Secretary-Treasurer, 3; President, 4); Math Club, 2, 3, 4; Lawrencian, 4; Italian Club, 3; Biology Club, 4; Yearbook, 4

LAURENCE D. COLLOPY
"Flash"
Date of Birth: August 4, 1940
Course: College
Hobbies: Collecting Stamps and Coins; Swimming
Ambition: French Teacher
Activities: Track Team, 2, 3, 4; Cross Country, 3; French Club, 3, 4, (President, 4); Boys' Debating Society, 2, 3, 4, (Sergeant-at-Arms, 4); Yearbook, 4; Speakers' Club, 4; Math Club, 2, 3, 4; Decorating Committee, 3, 4

CARMELA COMFORTI
"Dolly"
Date of Birth: July 16, 1940
Course: Business
Hobbies: Dancing; Bowling
Ambition: To Be Successful

MAUREEN CONDON
"Moe"
Date of Birth: August 29, 1940
Course: Business
Hobbies: Collecting Records; Sports; Dancing
Ambition: Medical Secretary
Activities: Girls' Debating Society, 1, 2; Speakers' Club, 4

ROSEMARY CONTARINO
Date of Birth: October 5, 1940
Course: College
Hobbies: Dancing; Skating
Ambition: Research Worker in Biology
Activities: Biology Club, 4; Math Club, 2, 3, 4, (Vice President, 2); Girls' Debating Society, 2, 3, 4; Speakers' Club, 4; French Club, 3, 4; Yearbook, 4

SIMONE CORMIER
"Sis"
Date of Birth: June 14, 1940
Course: Business
Hobbies: Dancing; Skating; Swimming
Ambition: Medical Secretary
Activities: Commercial Club, 4; Girls' Debating Society, 4

JOHN JOSEPH COSTELLO
"Cooz"
Date of Birth: June 12, 1940
Course: Manual Arts
Hobbies: Baseball; Hockey; Basketball
Ambition: State Trooper
Activities: Baseball, 2, 3, 4; Lawrencian Printer, 4

BEVERLY COUTURE
"Bev"
Date of Birth: May 13, 1939
Course: Business
Hobbies: Horseback Riding; Dancing; Ice Skating
Ambition: To Be Successful
Activities: Yearbook, 4; Speakers' Club, 4

EDWARD CROSTON
"Whitey"
Date of Birth: August 16, 1940
Course: College
Hobbies: Fishing; Swimming; Bowling
Ambition: Career in Coast Guard
Activity: Biology Club, 4

PEARL J. CROTEAU
"Oyster"
Date of Birth: September 22, 1940
Course: General
Hobbies: Record Collecting; Swimming; Skating
Ambition: Beautician
Activities: French Club, 3, 4; Yearbook, 4; Speakers' Club, 4

JAMES CUDDY
"Cud"
Date of Birth: January 8, 1940
Course: Manual Arts
Hobbies: Racing Cars; Hunting; Swimming
Ambition: To Be Successful
Activities: JV Football, 1; Lawrencian Printer, 4

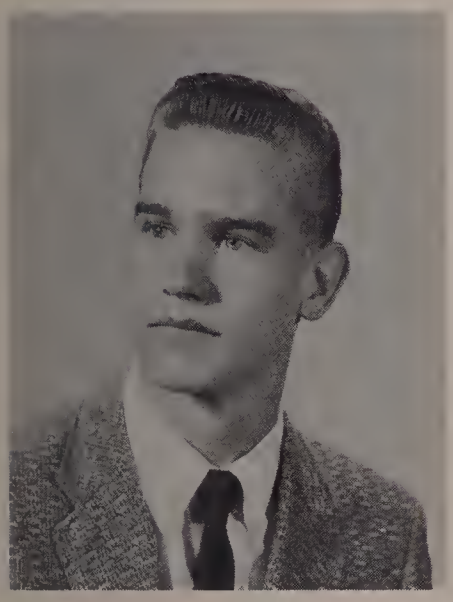

ALLAN DAIGNEAULT
"Deg"
Date of Birth: September 19, 1940
Course: General
Hobbies: Skin Diving; Swimming; Basketball
Ambition: Mechanical Engineering
Activity: JV Football, 1, 2

PHILIP F. D'ANTONIO
"Phil"
Date of Birth: August 16, 1939
Course: General
Hobby: Collecting Guns
Ambition: To Be Successful
Activities: Track, 1; Art Club, 3

JOHN DAWSON
"Johnny"
Date of Birth: April 16, 1941
Course: College
Hobbies: Drawing; Music; Collecting Records
Ambition: Commercial Artist
Activities: Bowling League, 1; French Club, 4; Biology Club, 4

TERESA ANN DEARNLEY
"Tina"
Date of Birth: May 19, 1940
Course: Business
Hobbies: Roller Skating; Dancing
Ambition: To Become a Model
Activities: Girls' Debating Society, 1, 2, 3, 4; Bowling League, 3, 4

RICHARD DeBENEDETTO
"Dee"
Date of Birth: October 10, 1940
Course: General
Hobbies: Dancing; Swimming; Fishing
Ambition: Dancing Teacher
Activity: Yearbook, 4

ALFRED DECUBELLIS
"Al"
Date of Birth: April 11, 1941
Course: Business
Hobbies: Horseback Riding; Swimming; Bowling
Ambition: Certified Public Accountant

CHARLES DeFRANCESCO
"Chuck"
Date of Birth: March 2, 1938
Course: General
Hobbies: Music; Dancing; Driving
Ambition: Newspaper Career
Activities: Band, 1, 2, 3, 4; Orchestra, 4; Lawrencian Printer, 4

ROSEMARY DeFUSCO
"Rosie"
Date of Birth: June 29, 1941
Course: Business
Hobbies: Dancing; Bowling
Ambition: To Be Successful
Activities: Bowling League, 1; Italian Club, 3; Girls' Debating Society, 3; Speakers' Club, 4

JOSEPHINE DeMARCO
"Jo"
Date of Birth: November 5, 1940
Course: Business
Hobbies: Swimming; Bowling
Ambition: To Be Successful
Activities: Home Room Representative, 1; Bowling League, 1; Yearbook, 4; Speakers' Club, 4; Commercial Club, 4

MARY JANE DeMARCO
"Janie"
Date of Birth: August 29, 1941
Course: Business
Hobbies: Dancing, Collecting Records
Ambition: Private Secretary
Activities: Girls' Debating Society, 1, 2, 3; Speakers' Club, 4

RUTH ANN DeORIO
Date of Birth: July 11, 1940
Course: Business
Hobbies: Bowling; Dancing
Ambition: Private Secretary
Activity: Speakers' Club, 4

ANTHONY DePARI
"Tony"
Date of Birth: November 9, 1940
Course: College
Hobbies: Building Model Planes; Dancing
Ambition: Interior Decorator
Activities: Boys' Debating Society, 2; Art Club, 3; Spanish Club, 4; Biology Club, 4; Speakers' Club, 4

PATRICIA DeSANTIS
"Pat"
Date of Birth: February 8, 1941
Course: Business
Hobbies: Dancing; Swimming; Skating
Ambition: Secretary
Activities: Commercial Club, 3, 4; Bowling League, 2; Girls' Debating Society, 1, 2

IRENE DESCHAMPS
"Tootsie"
Date of Birth: March 9, 1941
Course: Business
Hobbies: Skating; Swimming
Ambition: Private Secretary
Activities: Speakers' Club, 4; Commercial Club, 4

RITA E. DESCHENE
Date of Birth: January 14, 1939
Course: General
Hobbies: Dancing, Collecting Records
Ambition: Hairdresser
Activities: French Club, 3; Girls' Debating Socity, 4; Speakers' Club, 4

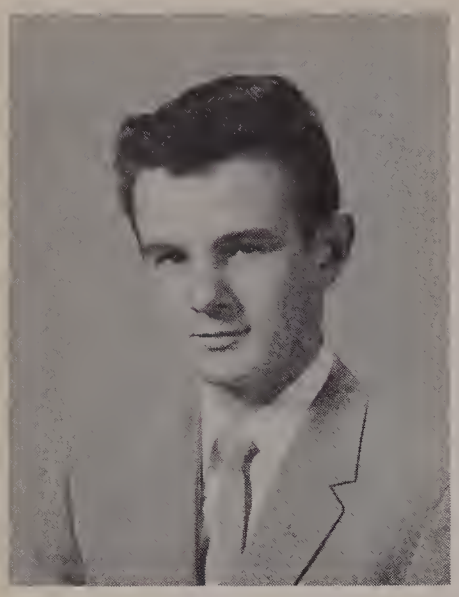

LAWRENCE DESCHENES
"Larry"
Date of Birth: November 26, 1939
Course: General
Hobbies: Skiing; Skating; Hunting
Ambition: State Trooper

ANN DeSIMONE
"Andy"
Date of Birth: May 5, 1941
Course: Business
Hobbies: Collecting Records; Dancing
Ambition: X-Ray Technician
Activities: Alumni Secretary, 3, 4; Home Room Representative, 2; Commercial Club, 3, 4; Bowling League, 1; Girls' Debating Society, 1

GRACE S. J. DeSPIRITO
"Gracie"
Date of Birth: June 21, 1940
Course: College
Hobbies: Dancing; Skating
Ambition: X-Ray Technician
Activities: Yearbook, 4; Speakers' Club, 4; Spanish Club, 4; Biology Club, 4; Girls' Debating Society, 2

CAROLYNN DIETTE
"Cathy"
Date of Birth: September 26, 1941
Course: Nurses' Preparatory
Hobbies: Dancing; Reading
Ambition: Registered Nurse
Activities: Girls' Debating Society, 3, 4, (Sergeant-at-Arms, 4); Speakers' Club, 4; Biology Club, 4; Spanish Club, 4; Decorating Committee, 3

FRANCES PATRICIA DiFRUSCIO
Date of Birth: September 25, 1940
Course: Business
Hobbies: Dancing; Bowling
Ambition: Telephone Operator

ELENA DIODATI
"Kelly"
Date of Birth: July 2, 1941
Course: Business
Hobbies: Mimicry; Dancing; Swimming
Ambition: Actress on Broadway
Activities: Girls' Debating Society, 3, 4; Bowling League, 3, 4

ANDREA DiTORE
"Andy"
Date of Birth: March 1, 1941
Course: Business
Hobbies: Dancing; Bowling; Skating
Ambition: Airline Hostess
Activities: Biology Club, 4; Yearbook, 4; Speakers' Club, 4; Commercial Club, 4; Girls' Debating Society, 1, 2

JOHN DiZAZZO
"Johnny"
Date of Birth: May 9, 1941
Course: General
Hobbies: Racing Cars; Swimming, Bowling
Ambition: Tradesman

DIANE M. DOHERTY
"Di"
Date of Birth: December 27, 1940
Course: College
Hobbies: Dancing; Swimming; Skating
Ambition: Teacher
Activities: German Club, 2, 3, 4; Biology Club, 4; Speakers' Club, 4

JUDITH DONOVAN
"Judy"
Date of Birth: March 23, 1940
Course: Business
Hobby: Dancing
Ambition: Private Secretary
Activities: Girls' Debating Society, 3; Speakers' Club, 4; Commercial Club, 4

JACQUELINE DUBOIS
"Jackie"
Date of Birth: July 11, 1939
Course: Business
Hobbies: Dancing; Bowling
Ambition: Secretary
Activities: Commercial Club, 3, 4; French Club, 3; Speakers' Club, 4

EUGENE R. DUCHENEAU
"Gene"
Date of Birth: December 3, 1940
Course: General
Hobby: Hunting
Ambition: To Be Successful
Activity: JV Football, 1

EDWARD DUNCAN
Date of Birth: June 9, 1939
Course: General
Hobbies: Foootball; Basketball; Baseball
Ambition: To Be Successful

IRENE DUNLAP
"I"
Date of Birth: January 21, 1940
Course: General
Hobbies: Dancing; Ice Skating
Ambition: To Become a Model
Activities: Yearbook, 4; Girls' Debating Society, 1, 2, 3, 4

BARBARA ANN DYEAK
"Babs"
Date of Birth: November 9, 1940
Course: College
Hobbies: Tennis; Ice Skating
Ambition: To Be Successful
Activities: Lawrencian, 2, 3, 4, (Associate Editor, 3; Editor-in-Chief, 4); Business Manager of Yearbook, 4; Girls' Debating Society, 1, 2, 3, 4, (Treasurer, 4); Home Room Representative, 1; Math Club, 3, 4; French Club, 3, 4; Speakers' Club, 4; Bowling League, 1, 2; Biology Club, 4; Lawrencian Representative to New England Scholastic Press Conference, 3, 4; Decorating Committee, 1, 2, 4

MARILYN J. EMERY
"Mal"
Date of Birth: November 4, 1940
Course: Nurses' Preparatory
Hobbies: Horseback Riding; Swimming; Skating
Ambition: Surgical Nurse
Activities: German Club, 2, 3; Biology Club, 4

MARILYN EVANS
Date of Birth: February 28, 1940
Course: Business
Hobby: Reading
Ambition: Clerk-Typist
Activities: Bowling League, 3, 4; Commercial Club, 4

JOSEPHINE MATILDA EYSSI
"Josie"
Date of Birth: March 18, 1940
Course: Business
Hobbies: Crocheting; Dancing; Bowling
Ambition: Private Secretary
Activities: Bowling League, 3, 4; Speakers' Club, 4; Commercial Club, 4

ROBERT J. EYSSI
Date of Birth: December 10, 1940
Course: General
Hobbies: Horseback Riding; Basketball; Bowling
Ambition: Electronics Engineer
Activities: Yearbook, 4; JV Football, 2

THOMAS A. FARGNOLI
"Farg"
Date of Birth: December 28, 1937
Course: General
Hobbies: Bowling; Swimming; Skating
Ambition: Tradesman

LINDA FARRIS
Date of Birth: November 18, 1940
Course: College
Hobbies: Sketching; Sewing
Ambition: Chemist
Activities: Math Club, 2, 3, 4; French Club, 3, 4; Biology Club, 4; Speakers' Club, 4

FREYA A. FEINMAN
Date of Birth: March 28, 1941
Course: College
Hobbies: Art; Dancing
Ambition: Commercial Artist
Activities: Band Majorette, 1, 2, 3, 4, (Captain, 4); Art Club, 2, 3, 4, (Vice President, 3; President, 4); Math Club, 2, 3, 4; Lawrencian, 1, 2, 3, 4; Speakers' Club, 4; German Club, 2, 3, 4; Home Room Representative, 1; Girls' Debating Society, 1, 2

LEILA MARIE FEOLE
"Lily"
Date of Birth: July 30, 1941
Course: Business
Hobbies: Skating; Dancing; Collecting Reco
Ambition: Legal or Medical Secretary
Activities: Commercial Club, 3, 4; Alumni Se
tary 4; Speakers' Club, 4

FRANK E. FICHERA
Date of Birth: March 25, 1941
Course: College
Hobbies: Music; Hunting; Fishing
Ambition: To Be Successful
Activity: Italian Club, 3, 4, (Treasurer, 4)

LINDA FIORE
"Mouse"
Date of Birth: March 25, 1940
Course: Business
Hobbies: Painting; Dancing; Sports
Ambition: Bookkeeper
Activities: Speakers' Club, 4; Yearbook, 4; Commercial Club, 4

WILLIAM S. FIRE
"Bill"
Date of Birth: August 11, 1940
Course: College
Hobbies: Tennis; Basketball
Ambition: Dentist
Activities: President of Speakers' Club, 4; Home Room Representative, 1; Perkins Prize Winner, 2; Math Club, 2, 3; French Club, 3

MARY ANN FLATHERS
Date of Birth: March 19, 1941
Course: Business
Hobbies: Swimming; Bowling
Ambition: Private Secretary
Activities: Bowling League, 1, 4; Alumni Night Secretary, 3; Speakers' Club, 4

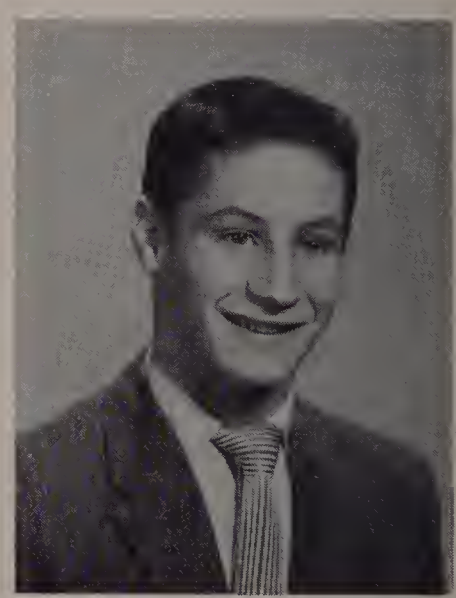

GERALD FLEISCHMAN
"Gerry"
Date of Birth: March 30, 1941
Course: College
Hobby: Basketball
Ambition: The Field of Technology
Activities: Perkins Prize Winner, 1; JV Basketball, 3; Math Club, 2, 3, 4; French Club, 2; Yearbook, 4; Speakers' Club, 4

RALPH FORGIONE
"Blinky"
Date of Birth: September 26, 1938
Course: College
Hobbies: Collecting Jazz Records; Sports
Ambition: Naval Pilot
ities: Class Vice President, 4; Varsity Foot- 1, 2, 3, 4; Track, 3, 4; JV Basketball, 1, 2; ity Basketball, 3; JV Baseball, 1, 2; Home m Representative, 3; Good Government Day resentative at State House, 4

JANET FOURNIER
"Jan"
Date of Birth: February 28, 1941
Course: Business
Hobbies: Dancing; Swimming; Bowling
Ambition: To Be Successful
Activities: Commercial Club, 3, 4; Biology Club, 4; Speakers' Club, 4

DOLORES FRASCA
"Dolly"
Date of Birth: July 18, 1940
Course: Business
Hobbies: Collecting Records; Dancing; Swimming
Ambition: Legal Secretary
Activities: Commercial Club, 3, 4; Girls' Debating Society, 3, 4; Speakers' Club, 4

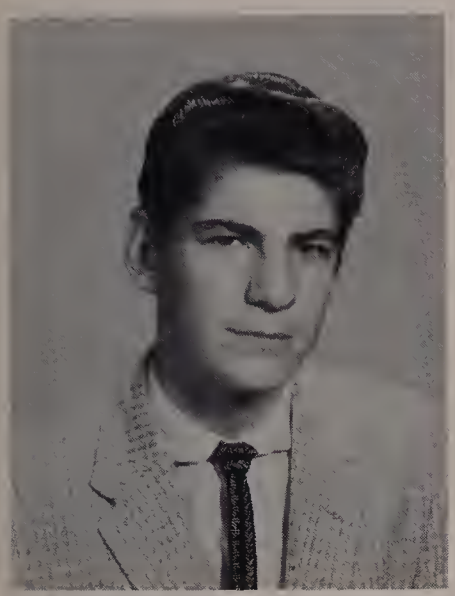

KENNETH W. FREEMAN
"Ken"
Date of Birth: September 4, 1941
Course: General
Hobbies: Cartooning; Hunting; Baseball
Ambition: Cartoonist

JEAN R. FUGAZZOTTO
"Gina"
Date of Birth: March 15, 1941
Course: General
Hobbies: Horseback Riding; Dancing
Ambition: Commercial Career

JOHN A. FUSCO
"Jack"
Date of Birth: December 17, 1939
Course: College
Hobbies: Sports; Music
Ambition: To Be Successful
Activities: JV Baseball, 1; Decorating Committee, 3, 4; Math Club, 4; Speakers' Club, 4

IRENE G. GAGNE
"Mickey"
Date of Birth: September 20, 1940
Course: Business
Hobbies: Horseback Riding; Guns; Dancing
Ambition: Policewoman
Activities: Speakers' Club, 4; Commercial Club, 3, 4; Girls' Debating Society, 2

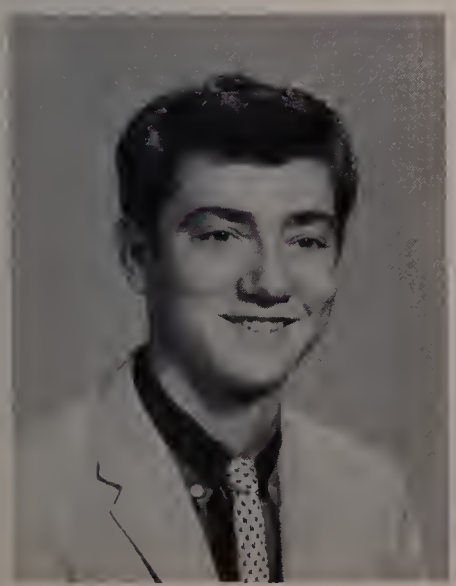

LEO W. GALLANT
"Buster"
Date of Birth: July 9, 1941
Course: Manual Arts
Hobbies: Model Aircraft; Cars; Dancing
Ambition: Commercial Helicopter Pilot

WILLIAM D. GARGAN
"Bill"
Date of Birth: June 24, 1940
Course: Business
Hobby: Collecting Jazz Records
Ambition: Certified Public Accountant
Activities: JV Football, 2; Varsity Football, 3

LUCILLE GAUTHIER
"Lou"
Date of Birth: January 2, 1941
Course: Business
Hobbies: Dancing; Skating
Ambition: To Be Successful
Activity: Speakers' Club, 4

MARILYN DIANE GEISLER
"Mal"
Date of Birth: August 6, 1940
Course: Business
Hobbies: Dancing; Bowling
Ambition: To Be Successful
Activities: Commercial Club, 3, 4; Speakers' Club, 4; Bowling League, 4

NORMA GEISLER
Date of Birth: May 10, 1941
Course: Business
Hobbies: Dancing; Skating; Swimming
Ambition: To Become a Model
Activities: JV Majorette, 1; Varsity Majorette, 3, 4; Yearbook, 4; Speakers' Club, 4

EMILY M. GENTILE
Date of Birth: May 15, 1941
Course: College
Hobbies: Music; Reading; Dancing
Ambition: To Be Successful
Activities: Talent Night, 1; Bowling League, 1; Yearbook, 4; French Club, 4; Math Club, 4; Speakers' Club, 4

THOMAS P. GIBBONS
"Gibby"
Date of Birth: August 2, 1941
Course: College
Hobbies: Swimming; Skating
Ambition: Engineer
Activities: JV Football, 1; Varsity Football, 3, 4; French Club, 3, 4; Biology Club, 4

CAROL GIDLEY
Date of Birth: December 28, 1940
Course: Business
Hobby: Dancing
Ambition: Accountant
Activities: Commercial Club, 3, 4; Spanish Club, 4; Speakers' Club, 4

JANET L. GILCHRIST
"Jan"
Date of Birth: August 13, 1940
Course: College
Hobbies: Swimming, Dancing; Skating
Ambition: Registered Nurse
Activities: Biology Club, 4; Yearbook, 4; Girls' Debating Society, 3, 4; French Club, 3, 4; Spanish Club, 4; Bowling League, 1

SEBASTIANO GIOCOSO
"Busty"
Date of Birth: April 21, 1941
Course: Manual Arts
Hobby: Baseball
Ambition: To Be Successful

WILLIAM H. GLADUE
"Bill"
Date of Birth: September 20, 1939
Course: Manual Arts
Hobbies: Dancing; Swimming; Skating
Ambition: Marine Corps

ELFRIEDE GODAU
Date of Birth: January 31, 1941
Course: Business
Hobbies: Dancing, Bowling
Ambition: Secretary

MARY ELLEN GOULD
"Meg"
Date of Birth: October 6, 1940
Course: Business
Hobbies: Designing; Sewing; Dancing
Ambition: Proprietor of Own Business
Activities: Girls' Debating Society, 1; Speakers' Club, 4

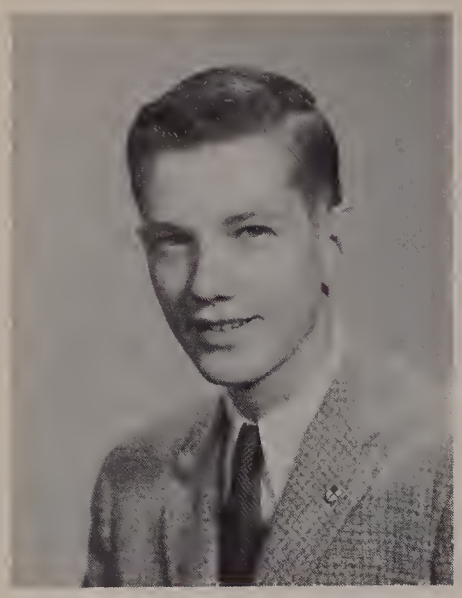

ROBERT M. GREEN
"Greenie"
Date of Birth: June 30, 1940
Course: Business
Hobbies: Radio & TV Repairing; Model Airplanes
Ambition: Electronics Engineer
Activity: School Movie Camera Operator, 3, 4

THERESA D. GREEN
"Terry"
Date of Birth: May 2, 1940
Course: Business
Hobbies: Crocheting; Embroidering; Sewing
Ambition: Secretary

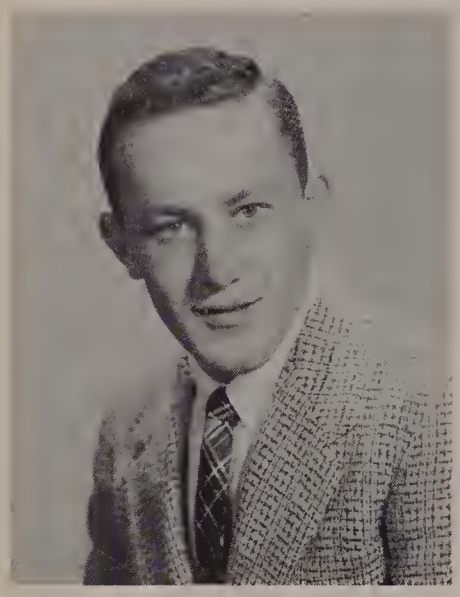

RICHARD GREENE
"Dick"
Date of Birth: October 18, 1940
Course: College
Hobbies: Billiards; Swimming; Basketball
Ambition: Biologist
Activities: Class Secretary-Treasurer, 4; Home Room Representative, 1, 3; Biology Club, 4; JV Basketball, 1 3 ; Speaker's Club, 4; Yearbook, 4

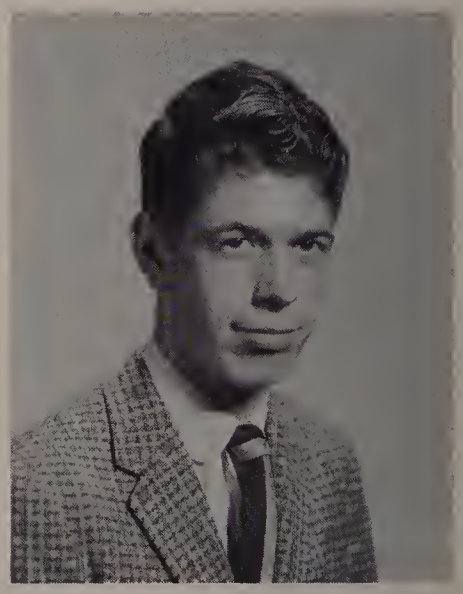

ARTHUR W. GUPTILL
Date of Birth: April 7, 1940
Course: Manual Arts
Hobbies: Hunting; Fishing; Bowling
Ambition: Machinist

BENJAMIN GUZZONE
"Bennie"
Date of Birth: July 23, 1941
Course: College
Hobbies: Athletics; Dancing; Reading
Ambition: Professional Basketball Player
Activities: Varsity Basketball, 1, 2, 3, 4, (Captain, 4); Varsity Football, 2, 3, 4

SANDRA HAHTO
"Sandy"
Date of Birth: April 4, 1941
Course: Business
Hobbies: Dancing; Collecting Records
Ambition: Private Secretary
Activities: Yearbook, 4; Commercial Club, 3, 4; Alumni Secretary, 4; Speakers' Club, 4; Bowling League, 1; Girls' Debating Society, 1

JOHN HALE
"Freddy"
Date of Birth: December 8, 1940
Course: College
Hobbies: Collecting Records; Dancing; Sports
Ambition: Athletic Coach
Activities: Home Room Representative, 1, 2; Varsity Football, 2, 3, 4; JV Basketball, 1, 2, 3; JV Baseball, 1, 2; President of Spanish Club, 4; French Club, 3

PAUL T. HALLORAN
Date of Birth: January 20, 1940
Course: General
Hobbies: Dancing, Swimming, Football
Ambition: To Be Successful
Activities: Varsity Football, 3, 4; Spanish Club, 4

WAYNE HAMILTON
Date of Birth: November 29, 1940
Course: Manual Arts
Hobbies: Weight Lifting; Motor Cars
Ambition: Machinist
Activity: Secretary of Camera Club, 4

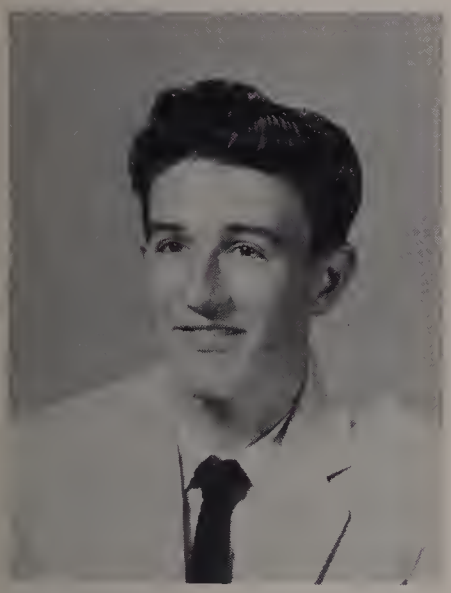

JAMES F. HANNAGAN
"Legs"
Date of Birth: August 19, 1939
Course: General
Hobbies: Hunting; Golf; Dancing
Ambition: Touring Golf Professional
Activities: Golf Team, 1, 2, 3, 4, (Captain, 2, 3, 4); Decorating Committee, 2

CLAIRE A. HARDY
Date of Birth: September 1, 1940
Course: General
Hobbies: Collecting Records; Bowling
Ambition: Airline Stewardess
Activities: Speakers' Club, 4; Girls' Debating Society, 4

JOHN J. HART
"Jack"
Date of Birth: February 8, 1941
Course: College
Hobbies: Boating; Fishing; Skiing
Ambition: Fishing Boat Captain
Activities: Math Club, 3; French Club, 3, 4

MARYANN HART
"Mickey"
Date of Birth: July 21, 1941
Course: College
Hobbies: Water Skiing; Skating; Reading
Ambition: To Be Successful
Activities: Math Club, 2, 3, 4; Lawrencian, 2, 4; French Club, 3, 4; Latin Club, 3, 4; Yearbook, 4; Speakers' Club, 4; Biology Club, 4

PHYLLIS ANN HASSEY
"Tag"
Date of Birth: April 2, 1941
Course: Business
Hobbies: Horseback Riding; Golf
Ambition: Career Woman
Activities: Home Room Representative, 1; Bowling League, 2; Girls' Debating Society, 2; Commercial Club, 4

JACQUELINE HASSY
"Jackie"
Date of Birth: November 25, 1941
Course: Business
Hobbies: Dancing; Bowling; Collecting Records
Ambition: Secretary
Activities: Home Room Representative, 4; Commercial Club, 3; Girls' Debating Society, 1, 2; Bowling League, 1

EDWARD R. HATEM
"Speedy"
Date of Birth: May 16, 1941
Course: Manual Arts
Hobbies: Photography; Collecting Records
Ambition: Electronics Engineer

THEODORE P. HEBERT
"Ted"
Date of Birth: September 8, 1940
Course: College
Hobbies: Motor Cars; Bowling; Swimming
Ambition: To Be Successful
Activity: Yearbook, 4

ROBERT HEINRICH
"Bob"
Date of Birth: August 2, 1940
Course: General
Hobbies: Boating; Water Skiing
Ambition: Armed Service Career

DANIEL HENNESSEY
"Danny"
Date of Birth: May 1, 1941
Course: General
Hobbies: Hunting; Bowling
Ambition: To Be Successful
Activities: Lawrencian Printer, 4; Yearbook, 4; Speakers' Club, 4; Camera Club, 4; Biology Club, 4; Track, 2

JAMES D. HENNESSY
"Jim"
Date of Birth: February 17, 1940
Course: General
Hobbies: Weight Lifting; Dancing; Swimming
Ambition: To Be Successful
Activity: Lawrencian Printer, 4

PHOEBE ANN HERBERT
"Bee"
Date of Birth: July 19, 1941
Course: College
Hobbies: Hiking; Reading
Ambition: Registered Nurse
Activities: Math Club, 2, 3; German Club, 2, 3; Latin Club, 3; Speakers' Club, 4

DORIS HERSHFIELD
Date of Birth: May 29, 1941
Course: College
Hobbies: Golf; Reading; Dancing
Ambition: French Language Interpreter
Activities: Girls' Debating Society, 1, 2, 4; Math Club, 2, 3, 4; French Club, 3, 4; Latin Club, 3, 4; Yearbook, 4; Biology Club, 4; Speakers' Club, 4

ELEANOR HEWETT
"Ellie"
Date of Birth: August 7, 1940
Course: Nurses' Preparatory
Hobbies: Dancing; Swimming
Ambition: Airline Hostess
Activities: Girls' Debating Society, 2, 3, 4, (Topic Committee Chairman, 4); Attendance Officer of Speakers' Club, 4; Biology Club, 4

ANNE MARIE HICKEY
Date of Birth: February 22, 1941
Course: College
Hobbies: Bowling; Ice Skating
Ambition: Business Career
Activities: Girls' Debating Society, 2, 3, 4; Math Club, 2; Spanish Club, 4; Speakers' Club, 4; Biology Club, 4; Decorating Committee, 4; Yearbook, 4

ROBERT A. HIGGINBOTTOM
"Higgy"
Date of Birth: January 10, 1940
Course: College
Hobbies: Hunting; Swimming
Ambition: Gasoline Station Proprietor
Activities: JV Football, 1; Home Room Representative, 1; Spanish Club, 4

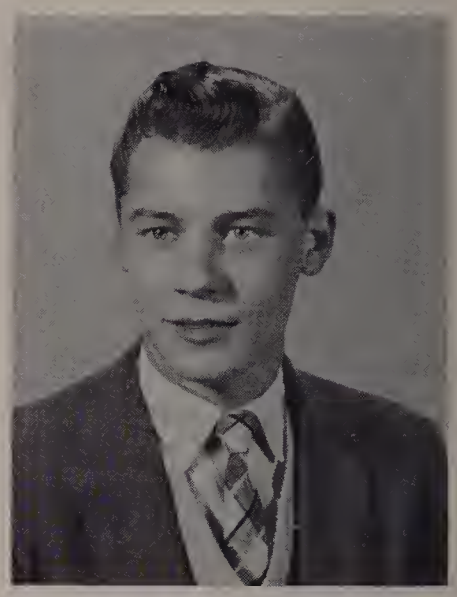

DAVID HILL
"Bud"
Date of Birth: January 4, 1942
Course: General
Hobby: Machine Work
Ambition: Machinist

LUCILLE HUARD
"Lucy"
Date of Birth: February 29, 1940
Course: Business
Hobbies: Collecting Records; Dancing; Skating
Ambition: Telephone Operator
Activities: Commercial Club, 3, 4; Yearbook, 4; Speakers' Club, 4

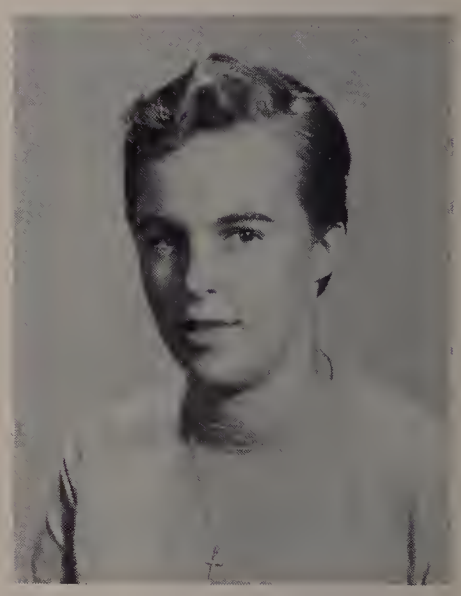

CAROL L. HUYSENTRUYT
Date of Birth: July 25, 1940
Course: Business
Hobbies: Sewing; Swimming; Cooking
Ambition: Bakery Clerk
Activity: Alumni Secretary, 3, 4

E. MARJORIE HYMANSON
"Margie"
Date of Birth: September 15, 1940
Course: College
Hobby: Sports
Ambition: Teacher
Activities: Math Club, 2, 3, 4; Girls' Debating Society, 1, 2; French Club, 3, 4; Yearbook, 4; Speakers' Club, 4

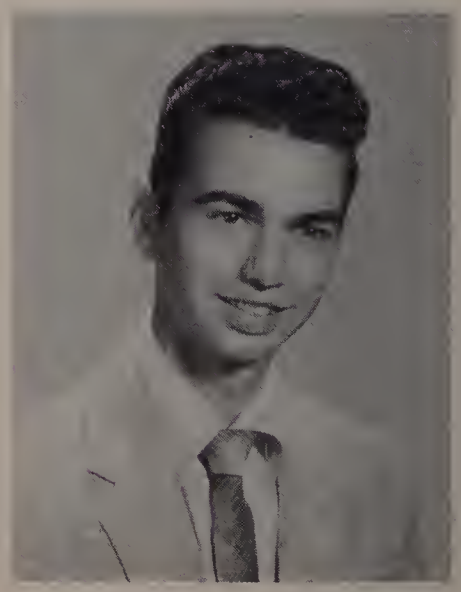

FRANK J. INCROPERA
"Chicko"
Date of Birth: February 16, 1940
Course: College
Hobbies: Music; Sports
Ambition: Physician
Activities: Band, 1, 2, 3, 4, (Captain, 4); German Club, 2, 3, 4; Home Room Representative, 4; Biology Club, 4; Speakers' Club, 4

MARY LOU INGALLS
"Lu"
Date of Birth: July 8, 1941
Course: Business
Hobbies: Swimming; Ice Skating
Ambition: Commercial Artist
Activities: Art Club, 3, 4; Speakers' Club, 4

MARY INZERILLI
Date of Birth: April 5, 1941
Course: Nurses' Preparatory
Hobbies: Swimming; Roller Skating; Dancing
Ambition: Navy Nurse
Activity: Girls' Debating Society, 1

MARIE A. IZZI
Date of Birth: November 11, 1940
Course: College
Hobbies: Sports; Music
Ambition: Teacher
Activities: Italian Club, 3, 4, (Secretary, 4); Yearbook, 4; Biology Club, 4; Speakers' Club, 4

GUIDO JANCO, JR.
"Guy"
Date of Birth: October 13, 1940
Course: College
Hobby: Swimming
Ambition: To Be Successful
Activities: JV Football, 1; Varsity Football, 2; Bowling League, 2; Yearbook, 4; Speakers' Club, 4; Spanish Club, 4; Italian Club, 3

JOANN V. JAROSZ
"Jo-Jo"
Date of Birth: January 28, 1940
Course: General
Hobby: Dancing
Ambition: Hairdresser
Activity: Speakers' Club, 4

PATRICIA JASKAL
"Pat"
Date of Birth: March 1, 1938
Course: Business
Hobbies: Ice Skating; Dancing; Bowling
Ambition: Secretary
Activities: Commercial Club, 3, 4, (Vice President, 3); Bowling League, 4; Speakers' Club, 4

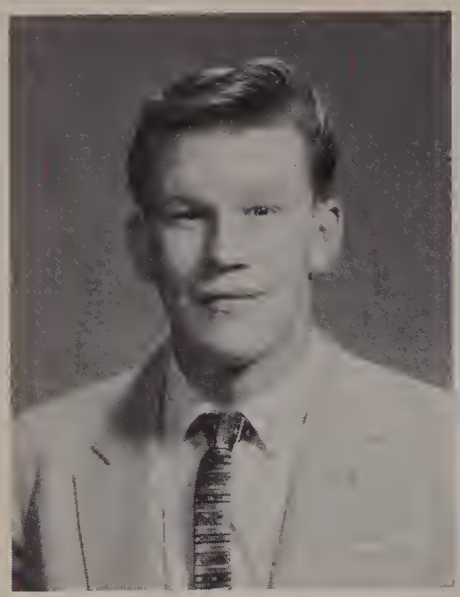

ROBERT JENNINGS
Date of Birth: March 15, 1940
Course: Business
Hobbies: Swimming; Hunting; Football
Ambition: Certified Public Accountant

JAMES JORDAN
"Jim"
Date of Birth: April 15, 1941
Course: College
Hobby: Athletics
Ambition: Engineer
Activities: Math Club, 2, 3, 4; German Club, 3, 4; Biology Club, 4; Speakers' Club, 4; JV Basketball, 1, 2, 3; Varsity Baseball, 1, 2, 3, 4

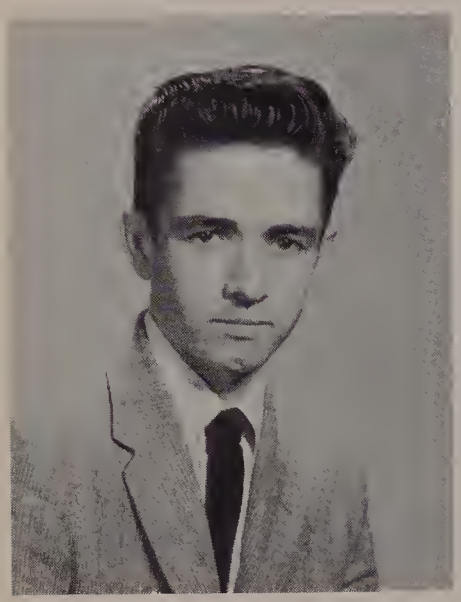

JOHN J. JUDGE
"Jack"
Date of Birth: June 19, 1939
Course: General
Hobbies: Boxing; Movies; Music
Ambition: To Become Famous

ILENE JUNKINS
Date of Birth: November 18, 1940
Course: College
Hobby: Piano
Ambition: Piano Teacher
Activities: French Club, 3, 4; Math Club, 3, 4; Spanish Club, 4; Speakers' Club, 4

JEAN ANN KANAN
"Jeannie"
Date of Birth: October 13, 1940
Course: Business
Hobbies: Dancing; Swimming; Skating
Ambition: Medical Secretary
Activities: Commercial Club, 3, 4; Girls' Debating Society, 3, 4; Speakers' Club, 4; Yearbook, 4

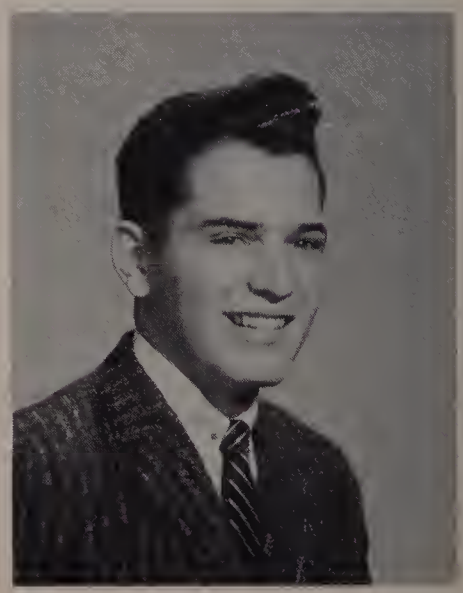

ROBERT H. KAPLAN
"Bob"
Date of Birth: January 7, 1941
Course: College
Hobbies: Basketball; Football
Ambition: Lawyer
Activities: French, 3; Yearbook, 4; Speakers' Club, 4

LYNNE N. KARRAM
"Lynnie"
Date of Birth: March 15, 1941
Course: Business
Hobbies: Drawing; Swimming; Bowling
Ambition: Commercial Artist
Activities: Secretary of Speakers' Club, 4; Commercial Club, 3, 4; Girls' Debating Society, 2, 3, 4

ROBERT E. KASLOW
"Bob"
Date of Birth: February 12, 1940
Course: General
Hobbies: Custom Cars; Basketball; Ice Skating
Ambition: To Be Successful
Activity: Lawrencian Printer, 4

BARBARA A. KAULENAS
Date of Birth: June 3, 1941
Course: Nurses' Preparatory
Hobbies: Dancing; Skating; Basketball Games
Ambition: To Be Successful
Activities: French Club, 3; Girls' Debating Society, 3, 4

FRANCIS KENDRICK
"Kenny"
Date of Birth: August 9, 1941
Course: Business
Hobbies: Water Skiing; Model Building
Ambition: Certified Public Accountant
Activity: School Movie Camera Operator, 3, 4

ALBERT KHOURY
"Al"
Date of Birth: May 26, 1941
Course: College
Hobbies: Bowling; Basketball
Ambition: To Be Successful
Activities: German Club, 2, 3, 4; Math Club, 2, 3, 4; Yearbook, 4; Biology Club, 4; Speakers' Club, 4

BERNARD J. KIERNAN, JR.
Date of Birth: May 6, 1940
Course: College
Hobby: Outdoor Sports
Ambition: To Be Successful
Activities: JV Football, 2; Varsity Football, 3, 4; JV Baseball, 1, 2; Latin Club, 3; Biology Club, 4

LAWRENCE F. KLAIMAN
"Larry"
Date of Birth: October 21, 1939
Course: College
Hobby: Outdoor Sports
Ambition: To Be Successful

BARBARA KLENNER
"Bobbi"
Date of Birth: May 11, 1941
Course: Business
Hobbies: Horseback Riding; Swimming; Dancing
Ambition: Commercial Artist
Activities: Band, 3, 4; Art Club, 4; Commercial Club, 4

LAURENCE KLIMAS
"Larry"
Date of Birth: January 25, 1939
Course: College
Hobby: Billiards
Ambition: Lawyer
ties: Varsity Football, 2, 3, 4; Varsity Bas-
l, 2, 3, 4; Varsity Baseball, 2, 3, 4; Track,
Home Room Representative, 2; Spanish
3, 4, (Treasurer, 4)

THEODORA KOBRENSKI
"Tammy"
Date of Birth: February 28, 1942
Course: College
Hobby: Dancing
Ambition: Research Scientist
Activities: Varsity Cheerleader, 4; Yearbook, 4; Girls' Debating Society, 1, 2, 3, 4; Math Club, 3, 4; Lawrencian, 2, 3; Latin Club, 3, 4; Biology Club, 4; Speakers' Club, 4; Perkins Prize Winner, 3; Bowling League, 3, 4; Third Prize in V.F.W. Essay Contest, 3

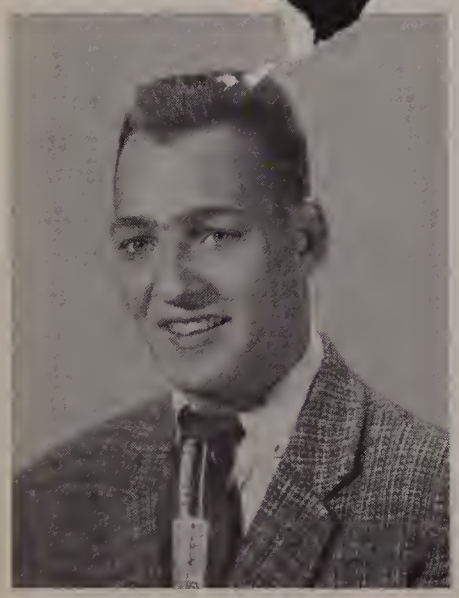

ROBERT WILLIAM KOLIFRATH
"Farmer"
Date of Birth: June 30, 1939
Course: Manual Arts
Hobbies: Woodworking; Swimming
Ambition: Cabinet Maker

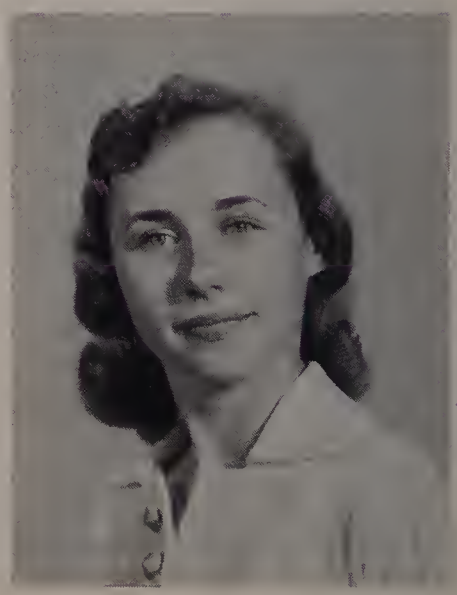

MERELICE A. KUNDRATIS
"Lee"
Date of Birth: July 23, 1940
Course: College
Hobbies: Photography; Music; Horseback Riding
Ambition: To Succeed in Something Worthwhile
Activities: Editor-in-Chief of Yearbook, 4; Lawrencian, 2, 3, 4, (Associate Editor, 3, 4); Math Club, 2, 3, 4; Latin Club, 3, 4; French Club, 3; Speakers' Club, 4; Winner of Jane S. Gerrish Plane Geometry Prize, 3; Lawrencian Delegate to New England Scholastic Press Association Convention, 4

CHARLOTTE ANN LAHOOD
"Charl"
Date of Birth: April 2, 1941
Course: Business
Hobbies: Dancing; Skating; Bowling
Ambition: Secretary
Activities: Art Club, 3, 4, (Vice President, 4); Commercial Club, 4; Decorating Committee, 4

DIANE M. LANGEVIN
"Di"
Date of Birth: May 27, 1940
Course: College
Hobbies: Reading; Record Collecting
Ambition: Physicist
Activities: German Club, 3, 4; Math Club, 3, 4; Speakers' Club, 4; Biology Club, 4; Yearbook, 4

SANDRA LANGFORD
"Sandy"
Date of Birth: April 20, 1941
Course: Business
Hobbies: Dancing; Swimming; Skating
Ambition: Private Secretary
Activities: Yearbook, 4; Commercial Club, 4

MAUREEN M. LANNON
"Mo"
Date of Birth: July 1, 1939
Course: General
Hobbies: Dancing; Bowling; Swimming
Ambition: Hairdresser
Activity: Speakers' Club, 4

JANET ROSE LaPLANTE
"Jan"
Date of Birth: January 2, 1940
Course: Business
Hobby: Collecting Records
Ambition: Secretary
Activities: Commercial Club, 3, 4; Speakers' Club, 4

SALVATORE J. LaROSA
"Butchie"
Date of Birth: March 13, 1941
Course: Manual Arts
Hobbies: Woodworking; Swimming; Bowling
Ambition: Skilled Carpenter
Activity: Yearbook, 4

DONNA J. LEAVITT
Date of Birth: January 8, 1941
Course: General
Hobbies: Collecting Records; Dancing; Skating
Ambition: To Be Successful
Activity: Girls' Debating Society, 4

ALVIN LEBOWITZ
Date of Birth: October 28, 1940
Course: College
Hobby: Collecting Phonograph Records
Ambition: Certified Public Accountant

EVA H. LEFEBRE
Date of Birth: June 28, 1941
Course: Nurses' Preparatory
Hobbies: Ice Skating; Swimming
Ambition: Registered Nurse
Activities: Class Secretary-Treasurer, 1; Home Room Representative, 1, 3; Girls' Debating Society, 1, 2, 3, 4, (Secretary, 4); Yearbook, 4; Secretary of Spanish Club, 4; Biology Club, 4

ROBERT A. LEVASSEUR
"Bob"
Date of Birth: November 4, 1939
Course: General
Hobbies: Stamp Collecting; Roller Skating
Ambition: Career in Air Force

JOAN LOFFREDO
"Joannie"
Date of Birth: September 6, 1940
Course: Business
Hobbies: Collecting Records; Skating; Bowling
Ambition: Secretary
Activities: Commercial Club 3, 4; Italian Club, 3; Speakers' Club, 4

LUCILLE J. LOMBARDO
Date of Birth: March 19, 1941
Course: General
Hobbies: Bowling; Reading; Playing Records
Ambition: To Be Successful
Activities: Speakers' Club, 4; Girls' Debating Society, 4

JOSEPHINE LONGO
"Jo"
Date of Birth: November 14, 1940
Course: College
Hobbies: Dancing; Reading; Swimming
Ambition: Chemical Engineer
Activities: Home Room Representative, 2; Math Club, 2, 3, 4; Italian Club, 3, 4; First Prize in Contest Sponsored by Massachusetts Association of Teachers of Italian, 3; Yearbook, 4; Biology Club, 4; Speakers' Club, 4

THOMAS A. LUMENELLO
"Sabu"
Date of Birth: April 25, 1941
Course: College
Hobbies: Collecting Stamps; Fishing; Basketball
Ambition: Electrical Engineer
Activities: Biology Club, 4; Speakers' Club, 4; French Club, 4

ELAINE S. LUTZ
Date of Birth: January 31, 1941
Course: Nurses' Preparatory
Hobbies: Acrobatics; Dancing; Swimming
Ambition: Registered Nurse
Activities: Speakers' Club, 4; Girls' Debating Society, 4

ELEANOR JEAN LUTZ
Date of Birth: January 31, 1941
Course: Business
Hobbies: Gymnastics; Collecting Records; Reading
Ambition: Business Career
Activities: Speakers' Club, 4; Commercial Club, 4

DONALD A. MacCORD
"Don"
Date of Birth: June 7, 1940
Course: Manual Arts
Hobby: Stamp Collecting
Ambition: Toolmaker

JOSEPH MACHERA
"Mitch"
Date of Birth: July 7, 1940
Course: College
Hobbies: Hunting; Fishing
Ambition: Politician
Activities: Home Room Representative, 4; Math Club, 3, 4; Speakers' Club, 4

ARLINE A. MADORE
"Arl"
Date of Birth: June 23, 1940
Course: Nurses' Preparatory
Hobbies: Skiing; Dancing; Bowling
Ambition: Registered Nurse
Activities: Girls' Debating Society, 1, 2, 3; Biology Club, 4; French Club, 3; Speakers' Club, 4

JANET MAGINNIS
"Jan"
Date of Birth: October 3, 1941
Course: Nurses' Preparatory
Hobbies: Dancing; Swimming; Skating
Ambition: X-Ray Technician
Activities: Biology Club, 4; Yearbook, 4; Speakers' Club, 4

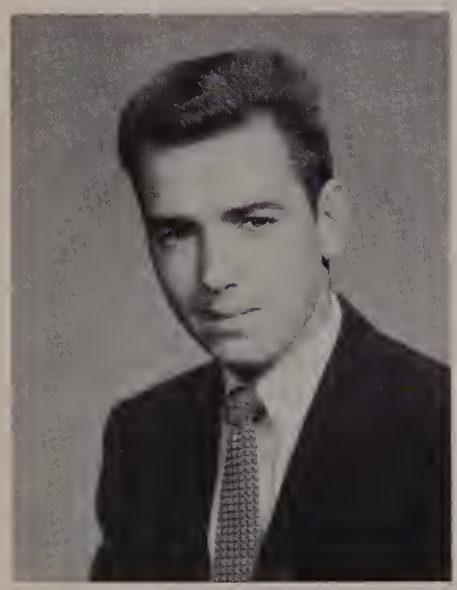

ROBERT J. MAGUDER
Date of Birth: May 24, 1940
Course: General
Hobbies: Hunting; Swimming; Ice Skating
Ambition: To Be Successful

PATRICIA MAGUIRE
"Pat"
Date of Birth: April 27, 1940
Course: Nurses' Preparatory
Hobbies: Swimming; Skating; Basketball
Ambition: Registered Nurse
Activities: Biology Club, 4; Yearbook, 4; Speakers' Club, 4

BEVERLY JANE MANN
"Bev"
Date of Birth: October 22, 1940
Course: College
Hobbies: Dancing; Swimming
Ambition: Registered X-Ray Technician
Activities: German Club, 2, 3, 4; Math Club, 2, 3, 4; Latin Club, 3, 4; Girls' Debating Society, 3, 4; Biology Club, 4; Speakers' Club, 4

LOUISE MANSEAU
"Weezy"
Date of Birth: September 22, 1941
Course: Business
Hobbies: Music, Dancing
Ambition: Commercial Teacher
Activities: Lawrencian, 2, 3, 4; Band, 3, 4; Biology Club, 4; Speakers' Club, 4; Commercial Club, 4

ELEANOR M. MARANTO
"Dolly"
Date of Birth: April 30, 1941
Course: General
Hobbies: Dancing; Bowling
Ambition: Hairdresser
Activities: Yearbook, 4; Girls' Debating Society, 4; Speakers' Club, 4

JEAN MARIE MARCEAU
"Jeannie"
Date of Birth: July 25, 1941
Course: Business
Hobbies: Dancing; Roller Skating
Ambition: To Be Successful
Activities: Girls' Debating Society, 2, 3, 4; Commercial Club, 4

MARY JOAN MARTIN
Date of Birth: May 28, 1940
Course: College
Hobbies: Reading; Swimming
Ambition: Biology Teacher
Activities: Biology Club, 4; German Club, 4; Latin Club, 4

BARBARA L. MASOUD
"Babs"
Date of Birth: January 1, 1940
Course: Business
Hobbies: Roller Skating; Dancing
Ambition: To Be Successful
Activities: Girls' Debating Society 2, 3, 4; Commercial Club, 3, 4; Yearbook, 4; Lawrencian, 4; Biology Club, 4

MARJORIE A. MATATALL
"Margie"
Date of Birth: July 14, 1940
Course: General
Hobbies: Dancing; Swimming; Bowling
Ambition: Airline Hostess
Activities: Home Economics Club, 1; Girls' Debating Society, 4; Speakers' Club, 4

CATHERINE M. MAXWELL
"Cathy"
Date of Birth: June 29, 1941
Course: College
Hobbies: Dancing; Bowling
Ambition: Secretary
Activities: Math Club, 2, 3; French Club, 3, 4; Biology Club, 4; Speakers' Club, 4

LOUIS McALOON
Date of Birth: February 17, 1939
Course: College
Hobbies: Hockey, Swimming
Ambition: To Enjoy a Happy Life

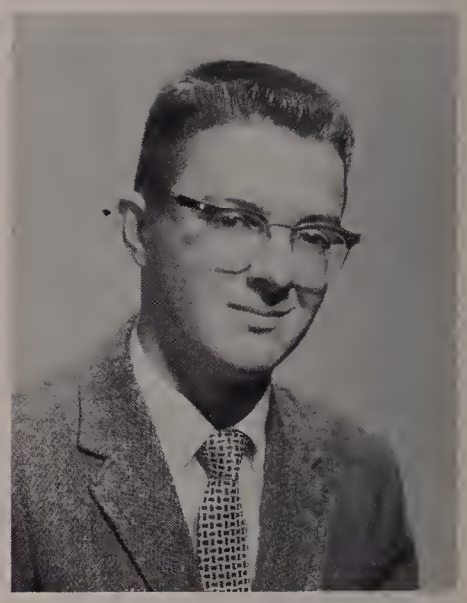

JOHN McCARTHY
"Mac"
Date of Birth: July 13, 1940
Course: College
Hobbies: Swimming; Bowling; Skating
Ambition: Civil Engineer
Activities: Math Club, 3, 4; German Club, 3; Speakers' Club, 4; Biology Club, 4

SHIRLEY M. McCARTHY
Date of Birth: June 30, 1941
Course: College
Hobbies: Dancing; Ice Skating
Ambition: Registered Nurse
Activities: Math Club, 2, 3; Decorating Committee, 2, 3; French Club, 2; Latin Club, 3; Spanish Club, 4; Yearbook, 4; Speakers' Club, 4

JOSEPH McCOLLEY
"Mac"
Date of Birth: January 3, 1940
Course: General
Hobbies: Golf; Drawing; Skating
Ambition: To Be Successful
Activities: Co-Captain of Golf Team, 2, 3, 4; Lawrencian Printer, 4

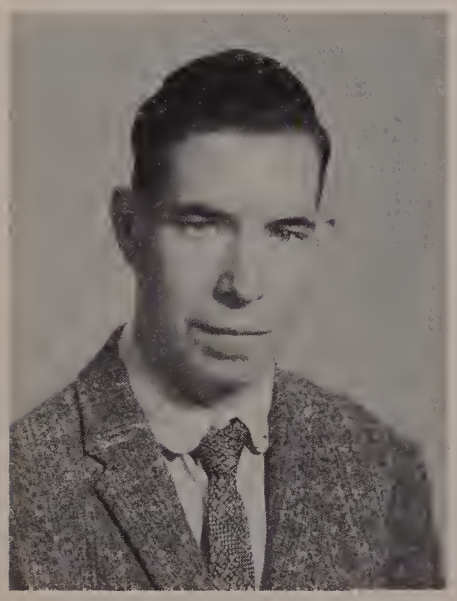

JAMES F. McCORMICK
"Jim"
Date of Birth: July 21, 1940
Course: Manual Arts
Hobbies: Golf; Swimming; Ice Skating
Ambition: Cook
Activity: Yearbook, 4

GERALD McDONNELL
"Jerry"
Date of Birth: March 3, 1940
Course: General
Hobbies: Cars; Hunting; Dancing
Ambition: Millionaire
Activities: JV Football, 1, 2; JV Basketball, 1

PATRICIA McGUIRE
"Mickey"
Date of Birth: November 21, 1940
Course: Business
Hobbies: Horseback Riding; Dancing; Swimming
Ambition: Airline Hostess
Activities: Home Rooom Representative, 4; Girls' Debating Society, 3, 4, (Vice President, 4); Yearbook, 4; Commercial Club, 4; Speakers' Club, 4

SUZANNE McHUGH
Date of Birth: October 25, 1940
Course: College
Hobby: Collecting Coins and Stamps
Ambition: To Be Financially Independent
Activities: Photo Editor of Yearbook, 4; Lawrencian Staff, 1, 3, 4, (Associate Editor, 4); Varsity Cheerleader, 4; Girls' Debating Society, 1, 2, 3, 4; Math Club, 2, 3, 4; Home Room Representative, 3; French Club, 3, 4; Latin Club, 3, 4; Speakers' Club, 4; Biology Club, 4; Second Prize Winner in V.F.W. Essay Contest, 3

ANN McINTOSH
"Mac"
Date of Birth: April 16, 1941
Course: College
Hobbies: Dancing; Collecting Records; Swimming
Ambition: To Be Successful
Activities: Girls' Debating Society, 1, 2, 3, 4; Biology Club, 4; Speakers' Club, 4

MICHAEL J. McPHEE
"Mike"
Date of Birth: July 6, 1939
Course: General
Hobby: Cars
Ambition: Electrician
Activity: Lawrencian Printer, 4

MARTHA A. McSHAN
"Marty"
Date of Birth: July 2, 1939
Course: College
Hobbies: Dancing; Roller Skating
Ambition: Mathematician
Activities: Math Club, 4; Speakers' Club, 4; Girls' Debating Society, 3, 4; French Club, 3; Spanish Club, 4; Biology Club, 4

JOHN J. MEARS
"Jack"
Date of Birth: December 25, 1940
Course: College
Hobbies: Golf; Dancing
Ambition: Naval Career

ANN MEDELINSKAS
Date of Birth: November 16, 1940
Course: College
Hobbies: Sports; Dancing
Ambition: Grammar School Teacher
Activities: Home Room Representative, 1; Math Club, 2, 3, 4; French Club, 2, 3; Yearbook, 4; Biology Club, 4; Decorating Committee, 4; Speakers' Club, 4; Girls' Debating Society, 4

DAVID R. MEISTER
Date of Birth: December 12, 1940
Course: General
Hobbies: Hunting; Automobiles
Ambition: To Be Successful

VINCENT MELLO
"Vinnie"
Date of Birth: February 13, 1940
Course: General
Hobby: Team Sports
Ambition: To Be Successful
Activities: Varsity Football, 2, 3, 4; JV Football, 1; Varsity Baseball, 2, 3, 4; JV Baseball, 1; JV Basketball, 1, 2

VILMA D. MENERY
"Cookie"
Date of Birth: April 18, 1941
Course: College
Hobbies: Collecting Records; Dancing, Bowling
Ambition: To Be Successful
Activities: Girls' Debating Society, 4; Speakers' Club, 4

ROBERTA E. MESSIER
"Bobbie"
Date of Birth: October 20, 1940
Course: General
Hobbies: Dancing; Sewing
Ambition: Cosmetician

JO ANN MESSINA
"Jo"
Date of Birth: January 10, 1941
Course: Business
Hobbies: Reading; Bowling; Collecting Records
Ambition: Journalist
Activities: Alumni Secretary, 3, 4; Commercial Club, 3, 4; Alumni Night Usher, 3

JOSEPHINE N. MESSINA
"Nancy"
Date of Birth: March 25, 1939
Course: College
Hobbies: Swimming; Sewing; Cooking
Ambition: Teacher
Activities: French Club, 3, 4; Math Club, 3, 4; Speakers' Club, 4; Biology Club, 4

CLAIRE E. MESSINEO
"Little One"
Date of Birth: September 13, 1940
Course: Business
Hobbies: Swimming; Dancing; Bowling
Ambition: Secretary
Activities: Commercial Club, 3, 4; Alumni Night Secretary, 3; Speakers' Club, 4; Girls' Debating Society, 4

DENNIS MIELE
"Ben"
Date of Birth: June 4, 1941
Course: College
Hobbies: Swimming; Bowling; Skating
Ambition: Electrical Engineer

EMIL R. MIKULA
"Mickey"
Date of Birth: December 17, 1940
Course: General
Hobbies: Basketball; Swimming; Dancing
Ambition: To Be Successful

RONALD MILAUSKAS
"Ronnie"
Date of Birth: April 23, 1941
Course: College
Hobbies: Athletics; Dancing
Ambition: Mechanical Engineer
Activities: Latin Club, 3, 4, (Treasurer, 3); German Club, 3, 4, (Treasurer, 3); JV Basketball, 1, 2, 3; Yearbook, 4; JV Baseball, 1, 2; Math Club, 4; Decorating Committee, 3, 4; Varsity Basketball, 4

JAMES J. MILLER
"Jim"
Date of Birth: August 24, 1939
Course: General
Hobbies: Swimming; Skating
Ambition: State Trooper
Activities: Captain of Freshman Baseball Team, 1; JV Basketball, 1

SANDRA MINAHAN
"Sandy"
Date of Birth: August 15, 1941
Course: Business
Hobby: Dancing
Ambition: Professional Dancer
Activity: Commercial Club, 4

DORIS J. MISKELL
"Dodo"
Date of Birth: March 5, 1941
Course: Nurses' Preparatory
Hobbies: Dancing; Skating; Swimming
Ambition: Hairdresser
Activities: Girls' Debating Society, 3, 4; Speakers' Club, 4; Spanish Club, 4

BRENDA LEE MOREAU
Date of Birth: November 28, 1940
Course: Nurses' Preparatory
Hobbies: Water Skiing; Swimming; Bowling
Ambition: Surgical Nurse
Activities: Bowling League, 2, 3, 4; Commercial Club, 3; Yearbook, 4; Biology Club, 4; Speakers' Club, 4; Decorating Committee, 4; Girls' Debating Society, 1

JANICE CAROL MOSCOV
"Jan"
Date of Birth: November 5, 1940
Course: College
Hobbies: Dancing; Reading
Ambition: Pharmacist
Activities: Spanish Club, 2; Math Club, 2, 3; German Club, 3, 4; Biology Club, 4; Speakers' Club, 4

WILLIAM MOSQUS
"Bill"
Date of Birth: February 13, 1939
Course: Manual Arts
Hobbies: Sharpshooting; Hunting; Skiing
Ambition: Radio Technician

JUDITH M. MUNDRY
"Judy"
Date of Birth: March 19, 1940
Course: Business
Hobbies: Roller Skating; Dancing; Bowling
Ambition: Airline Hostess
Activities: Girls' Debating Society, 2, 3, 4; Bowling League, 3; Speakers' Club, 4; Commercial Club, 4

GERALDINE MURPHY
"Gerry"
Date of Birth: June 2, 1941
Course: Business
Hobbies: Dancing; Swimming; Skating
Ambition: Air Force Career
Activities: Girls' Debating Society, 1, 2; Biology Club, 4; Speakers' Club, 4

JAMES JASON MURPHY
"Jase"
Date of Birth: January 1, 1939
Course: General
Hobbies: Athletics; Drum and Bugle Corps
Ambition: Professional Entertainer
Activities: JV Football, 1; Varsity Football, 2, 3, 4; Track, 1, 2, 3, 4; JV Baseball, 1, 2; Bowling League, 2, 3, 4

PATRICIA A. MURPHY
Date of Birth: December 11, 1940
Course: College
Hobby: Dancing
Ambition: To Attend College
Activities: Home Room Representative, 1; Math Club, 2, 3, 4, (Vice President, 3); Girls' Debating Society, 3, 4; French Club, 2, 3; Speakers' Club, 4; Biology Club, 4

SONYA JEAN MUSKAVITCH
Date of Birth: May 14, 1940
Course: College
Hobbies: Water Skiing; Swimming; Tennis
Ambition: To Be Successful
Activities: Math Club, 2, 3, 4; Girls' Debating Society, 2, 3, 4, (Sergeant-at-Arms, 4); French Club, 2, 3; Yearbook, 4; Biology Club, 4; Speakers' Club, 4

ANDREW A. MUSUMECI
"Andy"
Date of Birth: January 5, 1941
Course: College
Hobbies: Woodworking; Bowling; Billiards
Ambition: Draftsman

JOSEPH MUSUMECI
"Muzzie"
Date of Birth: June 9, 1940
Course: General
Hobbies: Dancing; Swimming
Ambition: To Be Successful
Activity: Lawrencian Printer, 4

LOUISE MUSUMECI
"Lou"
Date of Birth: January 9, 1941
Course: Nurses' Preparatory
Hobbies: Sports; Dancing; Bowling
Ambition: X-Ray Technician
Activities: Varsity Cheerleader, 3, 4; Italian Club, 3, 4, (President, 4); Bowling League, 1, 2, 3, 4; Girls' Debating Society, 1, 2; Speakers' Club, 4; Biology Club, 4

CLAIRE M. MYERS
Date of Birth: October 4, 1940
Course: College
Hobbies: Dancing; Bowling
Ambition: Registered Nurse

THERESA J. NADEAU
"Terry"
Date of Birth: January 7, 1940
Course: Business
Hobbies: Dancing; Ice Skating; Bowling
Ambition: Airline Hostess

JOHN A. NEILON
"Jack"
Date of Birth: October 7, 1941
Course: College
Hobby: Stamp Collecting
Ambition: Professional Hockey Player
Activity: Track, 3, 4

PATRICIA A. NORTON
"Pat"
Date of Birth: April 7, 1940
Course: General
Hobbies: Sewing; Music; Skating
Ambition: Business Career

ELIZABETH O'CONNOR
"Betty"
Date of Birth: July 7, 1940
Course: College
Hobbies: Sports; Dancing; Skating
Ambition: Teacher
Activities: Varsity Cheerleader, 3, 4, (Captain, 4); Home Room Representative, 4; Math Club, 2, 3, 4; French Club, 3, 4; Girls' Debating Society, 4; Biology Club, 4; Speakers' Club, 4

PATRICK O'CONNOR
Date of Birth: February 22, 1940
Course: General
Hobby: Spectator Sports
Ambition: To Enjoy a Happy Life

KATHLEEN MARY O'DONNELL
"Katie"
Date of Birth: September 16, 1941
Course: College
Hobbies: Skating; Dancing; Swimming
Ambition: Pediatric Nurse
Activities: Girls' Debating Society, 3, 4; Latin Club, 3; French Club, 3; Biology Club, 4; Math Club, 4; Speakers' Club, 4

STANLEY M. OLBRIS, JR.
Date of Birth: May 11, 1940
Course: Manual Arts
Hobbies: Horseback Riding; Hunting; Fishing
Ambition: To Be Successful
Activity: Lawrencian Printer, 4

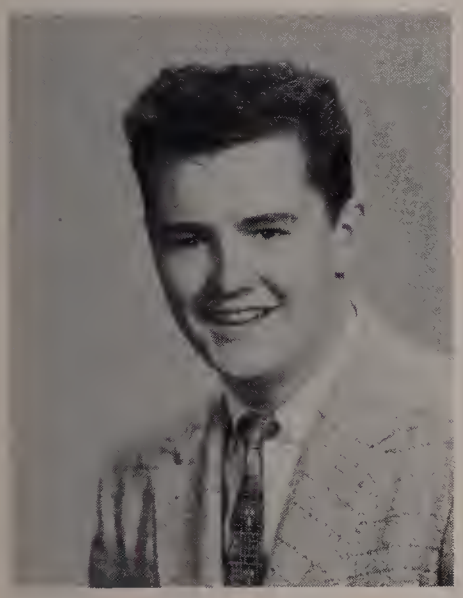

JOHN E. O'NEIL
Date of Birth: October 7, 1939
Course: College
Hobbies: Automobiles; Swimming
Ambition: To Go to College
Activities: German Club, 3, 4; Speakers' Club, 4; JV Football, 1

ELAINE D. ORR
"Sammie"
Date of Birth: August 12, 1941
Course: College
Hobbies: Reading; Swimming
Ambition: Missionary Nurse
Activities: Biology Club, 4; Yearbook, 4; Speakers' Club, 4; Latin Club, 3; French Club, 3, 4

CAROL PAHIGIAN
Date of Birth: July 4, 1940
Course: College
Hobbies: Baking; Piano Playing; Sports
Ambition: Private Secretary
Activities: Home Room Representative, 2; Math Club, 2; French Club, 2, 3; Speakers' Club, 4; Yearbook, 4

DONALD PAHIGIAN
"Lefty"
Date of Birth: December 25, 1940
Course: College
Hobby: Sports
Ambition: Registered Pharmacist
Activities: JV Baseball, 2, 3; Spanish Club, 4

FRANCES PAIVA
"Zippy"
Date of Birth: April 20, 1940
Course: Business
Hobbies: Painting; Dancing
Ambition: Singer
Activity: Speakers' Club, 4

ALFRED PARAH
"Al"
Date of Birth: March 8, 1940
Course: General
Hobbies: Working on Cars; Dancing; Ice Skating
Ambition: Draftsman

LUCILLE PAROLISI
"Debbie"
Date of Birth: October 23, 1940
Course: Business
Hobbies: Dancing; Swimming; Bowling
Ambition: Business Career
Activities: Commercial Club, 3, 4; Speakers' Club, 4

CAROL ANN PATTAVINA
Date of Birth: February 12, 1941
Course: College
Hobbies: Art; Tennis; Swimming
Ambition: To Succeed in Life
Activities: JV Cheerleader, 1, 2; Home Room Representative, 3; Latin Club, 3, 4; French Club, 3; Speakers' Club, 4; Biology Club, 4

JOSEPH PAUTA
"Rock"
Date of Birth: September 17, 1938
Course: General
Hobbies: Hunting; Bowling; Basketball
Ambition: To Own a Night Club
Activities: JV Football, 1; Varsity Football, 2, 3, 4; Track, 2; JV Basketball, 1

JAYNE C. PEROCCHI
"Janie"
Date of Birth: May 28, 1941
Course: Business
Hobbies: Dancing; Skating; Swimming
Ambition: Private Secretary
Activities: Yearbook, 4; Speakers' Club, 4; Biology Club, 4; Commercial Club, 3; Girls' Debating Society, 1, 2

FRANCES PERRY
"Frannie"
Date of Birth: May 13, 1941
Course: Business
Hobbies: Dancing; Skating
Ambition: Telephone Operator
Activities: Yearbook, 4; Alumni Secretary, 3; Girls' Debating Society, 2, 3

JOSEPH H. PERRY
"Little Joe"
Date of Birth: June 27, 1940
Course: College
Hobbies: Archery; Drawing
Ambition: Architectural Engineer

ROBERT PERRY
Date of Birth: October 24, 1940
Course: Manual Arts
Hobby: Collecting Phonograph Records
Ambition: Disc Jockey

DAVID PETERS
"Dave"
Date of Birth: April 19, 1941
Course: General
Hobbies: Swimming; Dancing; Baseb
Ambition: To Be Successful
Activities: Varsity Baseball, 2, 3, 4, 4); JV Baseball, 1; JV Football, 1; Vice of Spanish Club, 4

ROBERT K. PETERS
Date of Birth: June 26, 1939
Course: General
Hobby: Collecting Post Cards
Ambition: United States Army Car

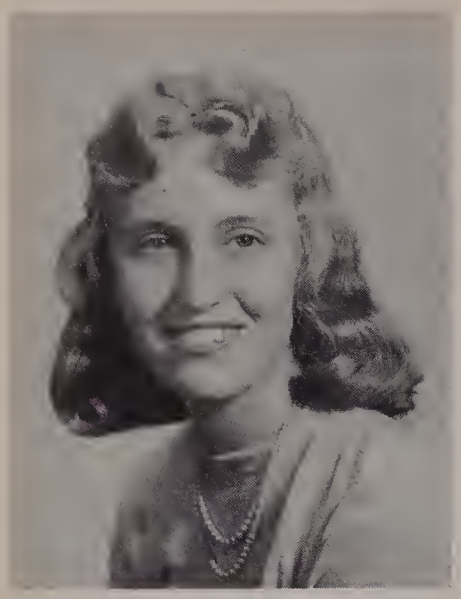

ELLEN JOYCE PETERSON
Date of Birth: June 21, 1941
Course: Business
Hobbies: Dancing; Roller Skating
Ambition: Secretary
Activities: Commercial Club, 3, 4; Alumni Night Hostess, 3

FREDA GRACE PETRALIA
"Fritzie"
Date of Birth: April 16, 1939
Course: Business
Hobbies: Sewing; Collecting Records; Dancing
Ambition: Beautician
Activities: Bowling League, 4; Speakers' Club, 4

ANN MARIE PIAZZA
Date of Birth: July 8, 1941
Course: Business
Hobby: Bowling
Ambition: Private Secretary
Activity: Speakers' Club, 4

ROBERT G. PICA
"Bob"
Date of Birth: March 7, 1941
Course: College
Hobbies: Bowling; Swimming; Ice Skating
Ambition: Naval Officer
Activities: Bowling League, 3, 4; JV Baseball, 1, 2; Spanish Club, 4

PAULINE PICOZZI
"Polly"
Date of Birth: July 3, 1941
Course: Business
Hobbies: Dancing; Marching
Ambition: Private Secretary
s: Speakers' Club, 4; Commercial Club,
vling League, 1

RICHARD A. PIESLAK
"Dick"
Date of Birth: May 1, 1941
Course: College
Hobbies: Sports; Dancing; Swimming
Ambition: College Graduate
: JV Football, 2; JV Baseball, 3; Math
Varsity Basketball, 4; Yearbook, 4

ERNEST A. PITOCCHELLI
"Ernie"
Date of Birth: August 19, 1941
Course: College
Hobbies: Photography; Collecting Popular Records
Ambition: Banker
Activity: Italian Club, 4

MARY PITOCHELLI
Date of Birth: November 27, 1940
Course: College
Hobbies: Dancing; Popular Music; Ice Skating
Ambition: Teacher
Activities: Biology Club, 4; Speakers' Club, 4

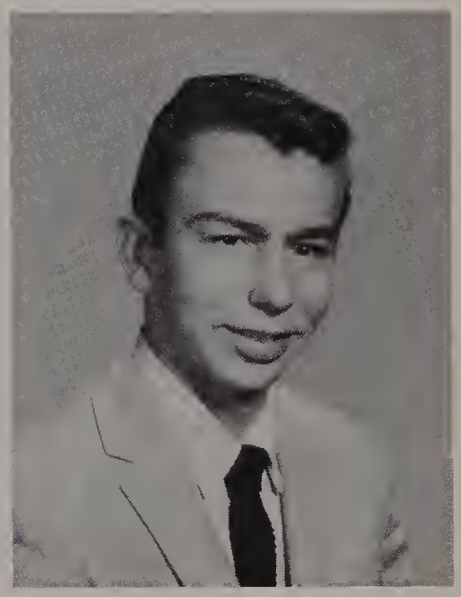

RONALD J. POIRIER
Date of Birth: November 1, 1940
Course: Manual Arts
Hobbies: Customizing Cars; Stock Car Racing
Ambition: Career in U. S. Air Force

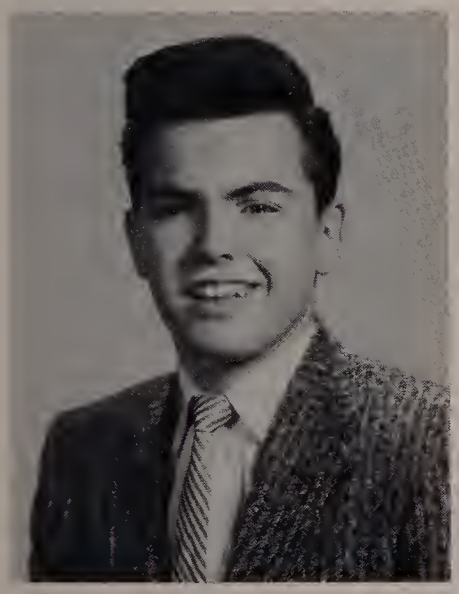

RICHARD L. POMERLEAU
"Dick"
Date of Birth: April 7, 1941
Course: General
Hobbies: Bowling; Dancing; Ice Skating
Ambition: Career in U. S. Air Force
Activity: Track, 2

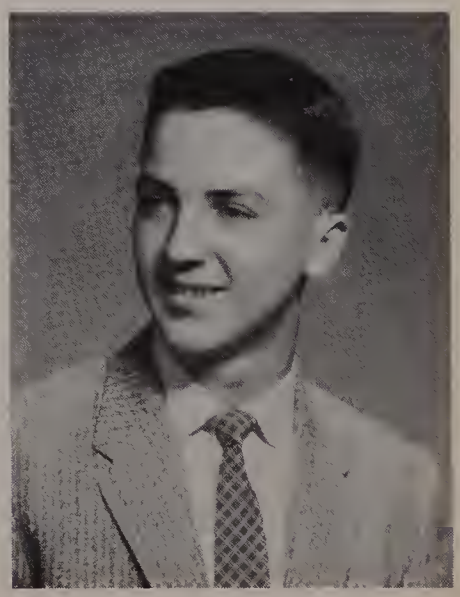

EDWARD PORST
"Ted"
Date of Birth: October 10, 1940
Course: College
Hobbies: Skiing; Music; Swimming
Ambition: Dentist
Activities: President of Math Club, 4; Band, 1, 2, 3, 4, (Lieutenant, 4); Leader of School Orchestra, 4; German Club, 2, 3, 4, (Sergeant-at-Arms, 4); Yearbook, 4; Lawrencian, 4; Speakers' Club, 4; Biology Club, 4

ARTHUR W. POULIN
"Sandy"
Date of Birth: July 3, 1940
Course: General
Hobbies: Water Skiing; Drag Racing
Ambition: To Drive a Trailer Truck
Activity: Locker Repairman, 3, 4

MARCELLA F. PRAETZ
"Marcie"
Date of Birth: August 4, 1941
Course: College
Hobbies: Swimming; Dancing; Skating
Ambition: Elementary School Teacher
Activities: Math Club, 2, 3, 4, (Treasurer, 3); French Club, 3, 4; Yearbook, 4; Speakers' Club, 4; Biology Club, 4

VIRGINIA M. PUGLISE
"Gini"
Date of Birth: June 26, 1941
Course: College
Hobbies: Painting; Fishing; Dancing
Ambition: Chemist
Activities: Italian Club, 2, 3; Math Club, 4; Speakers' Club, 4

M. JEAN QUINLAN
"Stretch"
Date of Birth: January 19, 1941
Course: Nurses' Preparatory
Hobbies: Swimming; Diving; Dancing
Ambition: Secretary
Activities: Home Economics Club, 1; Girls' Debating Society, 3, 4; Yearbook, 4; Speakers' Club, 4

THERESA QUINTINI
"Terry"
Date of Birth: July 17, 1940
Course: College
Hobbies: Dancing; Drum Corps; Swimming
Ambition: Airline Hostess
Activity: Italian Club, 3, 4

BERNARD RALPH
"Buddy"
Date of Birth: August 11, 1940
Course: College
Hobbies: Athletics; Dancing
Ambition: Sports Announcer
Activities: Vice President of Class, 3; Home Room Representative, 2, 3; Varsity Football, 1, 2, 3, 4; Varsity Basketball, 2, 3, 4; JV Basketball, 1; Biology Club, 4; Yearbook, 4

VALERIE REED
"Pony Tail"
Date of Birth: October 26, 1940
Course: General
Hobbies: Horseback Riding; Swimming
Ambition: Airline Hostess

JOHN F. REUSCH
Date of Birth: October 14, 1939
Course: College
Hobbies: Swimming; Skating
Ambition: Teacher
Activities: Class President, 3, 4; Home Room Representative, 3, 4; Spanish Club, 4; Varsity Football, 2, 3, 4; Varsity Baseball, 3, 4; JV Baseball, 1, 2; Varsity Basketball, 3, 4; JV Basketball, 1, 2

DEANNA RICCIO
"Dee"
Date of Birth: January 5, 1941
Course: General
Hobbies: Dancing; Skating
Ambition: To Be Successful
Activities: Biology Club, 4; Speakers' Club, 4; Girls' Debating Society, 1

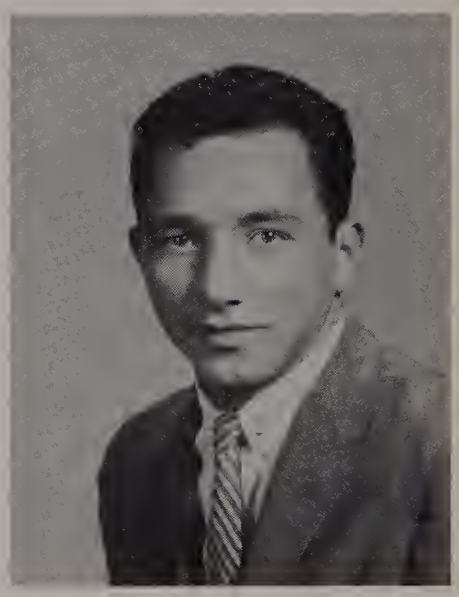

MICHAEL RICCIO
"Heap"
Date of Birth: November 23, 1938
Course: General
Hobbies: Hunting; Swimming; Dancing
Ambition: To Play Professional Football
Activities: Varsity Football, 2, 3, 4; JV Football, 1; Track, 2, 3, 4; Home Room Representative, 4

ROBERT C. RICHARDS
"Bob"
Date of Birth: December 15, 1940
Course: General
Hobbies: Radio; Television; Dancing
Ambition: Electrical Engineer
Activity: School Sound Engineer, 4

SANDRA RIVARD
"Sandy"
Date of Birth: September 22, 1941
Course: Business
Hobby: Roller Skating
Ambition: To Be Successful

ROBERT ROBERGE
"Bob"
Date of Birth: November 25, 1938
Course: General
Hobbies: Hunting; Dancing
Ambition: Millionaire Playboy
Activities: JV Football, 1, 2; JV Basketball, 1

BRENDA ROBINSON
"Brennie"
Date of Birth: November 9, 1940
Course: Business
Hobbies: Dancing; Skating
Ambition: Bookkeeper
Activities: Commercial Club, 4; Biology Club, 4; Speakers' Club, 4; Girls' Debating Society, 2, 3

MICHAELA ROSENBERG
"Mickey"
Date of Birth: January 4, 1941
Course: Business
Hobbies: Music; Dancing
Ambition: Private Secretary
Activities: Varsity Cheerleader, 3; Speakers' Club, 4; Yearbook, 4; Girls' Debating Society, 1, 2

STEPHEN ROSSELLO
"Skip"
Date of Birth: December 3, 1940
Course: College
Hobbies: Photography; Music
Ambition: Engineer
Activities: Math Club, 4; Vice President of Camera Club, 4; Bowling League, 3, 4

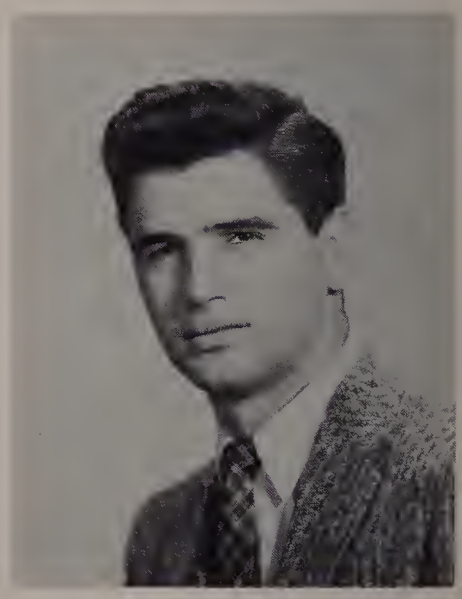

LOUIS ROSSIGNOLO
"Lou"
Date of Birth: May 15, 1937
Course: Manual Arts
Hobbies: Radio Repairing; Dancing
Ambition: Electrical Engineer
Activity: School Sound Engineer, 3, 4

SALLY A. ROZMUS
"Sal"
Date of Birth: January 12, 1939
Course: General
Hobbies: Drawing; Dancing; Ice Skating
Ambition: To Be a Success
Activity: Art Club, 4

JOSEPHINE L. RULLO
"Jo"
Date of Birth: December 20, 1940
Course: General
Hobby: Collecting Movie Stars' Pictures
Ambition: To Be Successful
Activity: Italian Club, 3, 4

JACQUELINE RUSSO
"Jackie"
Date of Birth: March 22, 1941
Course: Business
Hobbies: Dancing; Bowling; Skating
Ambition: Accountant
Activities: Commercial Club, 3, 4; Speakers' Club, 4

JEANETTE RUSSO
"Jan"
Date of Birth: June 26, 1941
Course: Business
Hobby: Dancing
Ambition: Beauty Consultant
Activities: Girls' Debating Society, 1, 2, 3, 4; Yearbook, 4; Commercial Club, 4; Speakers' Club, 4

JAMES SALVATI
"Jim"
Date of Birth: January 24, 1941
Course: General
Hobby: Weight Lifting
Ambition: Physical Culture Authority

SYLVIA SAMMATARO
"Syl"
Date of Birth: April 17, 1941
Course: Business
Hobbies: Dancing; Skating; Bowling
Ambition: Private Secretary
Activities: Girls' Debating Society, 3, 4; Commercial Club, 4

MARY ANN SANGERMANO
Date of Birth: August 7, 1941
Course: Business
Hobbies: Drawing; Swimming; Bowling
Ambition: Secretary
Activities: Commercial Club, 3, 4; Alumni Night Hostess, 3; Yearbook, 4; Girls' Debating Society, 2, 3

JOYCE SANGUEDOLCE
"Joycie"
Date of Birth: December 24, 1940
Course: College
Hobbies: Collecting Records; Skating; Dancing
Ambition: Registered Nurse
Activities: Yearbook, 4; Speakers' Club, 4; Girls' Debating Society, 4; Bowling League, 4

RITA C. SANTANELLO
Date of Birth: August 30, 1941
Course: Nurses' Preparatory
Hobbies: Photography; Skating; Dancing
Ambition: X-Ray Technician
Activities: Biology Club, 4; French Club, 4; Speakers' Club, 4; Girls' Debating Society, 3

FRANCES SANTOMAS
"Midget"
Date of Birth: July 27, 1940
Course: Business
Hobbies: Dancing; Swimming; Piano
Ambition: Private Secretary
Activities: Commercial Club, 3, 4; Yearbook, 4; Speakers' Club, 4; Biology Club, 4

JOAN M. SANTOS
Date of Birth: May 11, 1941
Course: College
Hobbies: Dancing; Bowling
Ambition: Registered Nurse
Activities: Speakers' Club, 4; Girls' Debating Society, 3

RICHARD E. SARCIONE
Date of Birth: January 6, 1940
Course: General
Hobbies: Drum and Bugle Corps; Outdoor Sports
Ambition: Orchestra Leader

ROSEMARIE A. SARCIONE
"Inch"
Date of Birth: January 25, 1941
Course: General
Hobbies: Singing; Dancing; Bowling
Ambition: To Be Successful
Activities: Talent Night, 3, 4; Bowling League, 4

DIANNE SCHWARTZ
"Di"
Date of Birth: November 23, 1940
Course: College
Hobbies: Golf; Reading; Dancing
Ambition: Business Career
Activities: Yearbook, 4; Spanish Club, 4; Biology Club, 4; Speakers' Club, 4; Girls' Debating Society, 1, 2

SALVATORE SCIACCA
Date of Birth: December 28, 1939
Course: Manual Arts
Hobby: Spectator Sports
Ambition: Automobile Upholsterer

RICHARD J. SHAHEEN
"Angel"
Date of Birth: March 21, 1940
Course: General
Hobbies: Guitar; Hunting; Swimming
Ambition: Plumber

DAVID E. SHATZ
"Dave"
Date of Birth: April 14, 1941
Course: General
Hobbies: Model Airplanes; Bowling; Automobiles
Ambition: Jet Mechanic in the Air Force
Activity: German Club, 2

ANDREW SHEA
"Andy"
Date of Birth: April 16, 1941
Course: College
Hobbies: Baseball, Football; Hockey
Ambition: To Succeed in College
Activities: Varsity Baseball, 3, 4; Varsity Football, 3, 4; Track, 2; JV Baseball, 1, 2; JV Football, 2; Latin Club, 3; Biology Club, 4

MADELINE P. SHUMAN
Date of Birth: May 3, 1941
Course: College
Hobby: Singing
Ambition: Actress
Activities: Band, 1, 2, 3, 4; Lawrencian, 3, 4; Yearbook, 4; Talent Night, 1, 2, 3, 4; Math Club, 2; French Club, 3, 4; Spanish Club, 4; Speakers' Club, 4; Biology Club, 4

MARILYN A. SIGNOR
"Tootsie"
Date of Birth: February 10, 1941
Course: College
Hobbies: Dancing; Sports
Ambition: Grammar School Teacher
Activities: Varsity Cheerleader, 3, 4; JV Cheerleader, 2; Math Club, 2, 3, 4; Girls' Debating Society, 1, 4; Latin Club, 3, 4; French Club, 3, 4; Yearbook, 4; Speakers' Club, 4; Biology Club, 4; Decorating Committee, 4

DOLORES T. SILVA
"Dee"
Date of Birth: November 2, 1938
Course: General
Hobbies: Dancing; Skating; Swimming
Ambition: Secretary
Activities: Speakers' Club, 4; Girls' Debating Society, 4

RAYMOND SIMIONE
Date of Birth: January 17, 1941
Course: College
Hobbies: Drum Corps; Cars
Ambition: Electronics Engineer
Activities: Italian Club, 4; Math Club, 4; Yearbook, 4

BEATRICE V. SIMONE
"Bea"
Date of Birth: August 18, 1940
Course: College
Hobbies: Writing Poetry; Reading; Sewing
Ambition: High School Teacher
Activities: French Club, 3, 4, (Vice President, 4); Spanish Club, 4; Lawrencian, 4; Math Club, 2, 3

WILLIAM SIMPSON
"Bill"
Date of Birth: October 13, 1940
Course: College
Hobby: Tropical Fish
Ambition: Air Force Pilot

BARBARA SINKIEWICH
"Lollie"
Date of Birth: August 6, 1941
Course: Business
Hobbies: Dancing, Skating; Bowling
Ambition: Telephone Operator
Activities: Yearbook, 4; Speakers' Club, 4; Commercial Club, 4

RICHARD SIROIS
"Inch"
Date of Birth: September 21, 1940
Course: Manual Arts
Hobbies: Bowling; Hunting
Ambition: To Be Successful
Activity: Bowling League, 3, 4

BEVERLY E. SMITH
"Smitty"
Date of Birth: February 8, 1941
Course: College
Hobbies: Roller Skating; Dancing
Ambition: Air Force Career
Activities: Spanish Club, 4; Speakers' Club, 4

JAMES E. SMITH
"Jimmy"
Date of Birth: August 21, 1940
Course: College
Hobby: Spectator Sports
Ambition: Electronics Engineer
Activities: Math Club, 3, 4; German Club, 3, 4; Biology Club, 4

VALERIE SNELL
"Val"
Date of Birth: April 22, 1941
Course: General
Hobbies: Drawing; Painting; Reading
Ambition: Commercial Artist
Activities: Art Club, 3; Girls' Debating Society, 1

LOUISE SOCCI
"Lou"
Date of Birth: June 11, 1940
Course: Business
Hobbies: Dancing; Bowling; Swimming
Ambition: Certified Public Accountant
Activities: Commercial Club, 3, 4; Speakers' Club, 4

STUART SOREFF
"Stuey"
Date of Birth: March 24, 1941
Course: College
Hobbies: Dancing; Swimming
Ambition: Business Career
Activities: Home Room Representative, 4; Speakers' Club, 4; Biology Club, 4

DONALD L. SOTT
"Sotty"
Date of Birth: November 6, 1938
Course: College
Hobbies: Cars; Swimming
Ambition: Automobile Mechanic
Activities: Varsity Football, 1, 2, 3, 4, (Captain, 4); Class Treasurer, 2

PEARL M. SOUMA
Date of Birth: June 4, 1940
Course: College
Hobbies: Tennis; Swimming; Dancing
Ambition: Registered Nurse
Activities: Lawrencian, 2, 3, 4; Home Room Representative, 2; Girls' Debating Society, 1, 2, 4; Math Club, 2, 3; French Club, 3; Biology Club, 4; Spanish Club, 4; Speakers' Club, 4; Decorating Committee, 4

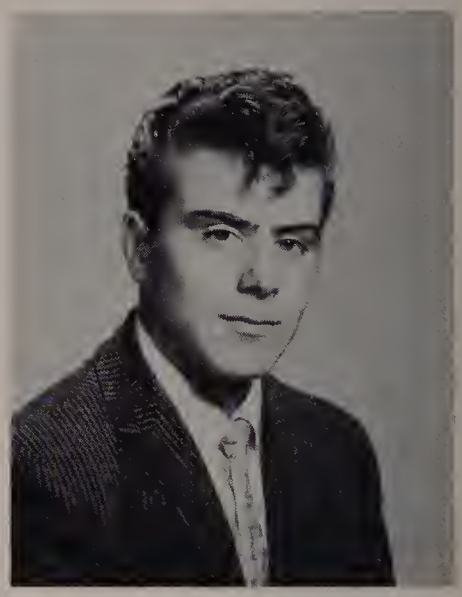

ALBERT SPIRDIONE
"Spur"
Date of Birth: January 17, 1941
Course: General
Hobbies: Boating; Hunting
Ambition: Millionaire

KENNETH SPIRES
"Poot"
Date of Birth: January 27, 1939
Course: College
Hobbies: Football; Baseball; Dancing
Ambition: Career in United States Navy
Activities: Varsity Football, 1, 2, 3, 4; Track, 3, 4; Yearbook, 4; Home Room Representative, 3

LUCY R. SPITALERI
"Lou"
Date of Birth: February 29, 1940
Course: General
Hobbies: Drawing; Dancing; Skating
Ambition: To Be Successful
Activities: Art Club, 3, 4, (Secretary, 4); Girls' Debating Society, 2; Decorating Committee, 4; Speakers' Club, 4; Yearbook, 4

MARY C. STARKE
"Midge"
Date of Birth: January 19, 1941
Course: College
Hobbies: Collecting Records; Dancing; Bowling
Ambition: Teacher
Activities: Girls' Debating Society, 2, 3, 4; Math Club, 2, 3; French Club, 2, 3, 4; Biology Club, 4; Speakers' Club, 4; Bowling League, 3, 4

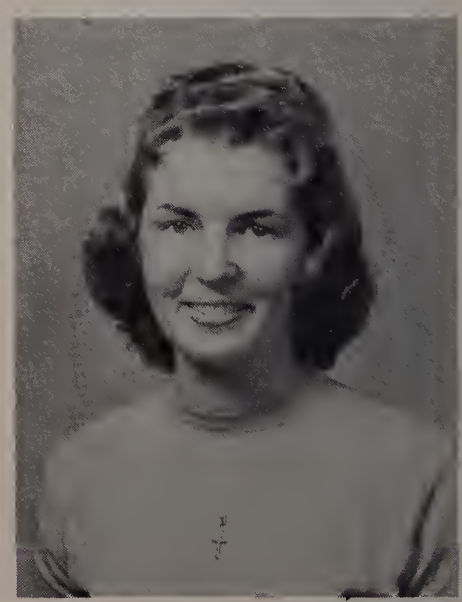

BRENDA STEVENS
Date of Birth: August 16, 1941
Course: Business
Hobby: Dancing
Ambition: Fashion Model
Activities: Varsity Majorette, 3, 4; JV Majorette, 2; Girls' Debating Society, 1, 2, 3, 4; Commercial Club, 3; Speakers' Club, 4

LEO ST. JEAN
Date of Birth: February 24, 1941
Course: General
Hobbies: Hunting; Swimming
Ambition: Air Force Pilot

ARTHUR A. ST. LOUIS
Date of Birth: July 26, 1939
Course: General
Hobbies: Swimming; Hunting; Bowling
Ambition: Refrigeration Expert
Activity: Art Club, 4

LIONEL E. ST. LOUIS, JR.
Date of Birth: March 26, 1940
Course: Manual Arts
Hobby: Letter Press and Silk Screen Printing
Ambition: Career in U. S. Navy
Activities: Band, 1, 2, 3, 4; French Club, 2, 3, 4

LORETTA H. SUSI
"Lori"
Date of Birth: January 25, 1941
Course: Business
Hobbies: Collecting Records; Dancing; Skating
Ambition: Bank Teller
Activities: Yearbook, 4; Speakers' Club, 4; Commercial Club, 3, 4; Bowling League, 1

BARBARA SUTCLIFFE
Date of Birth: July 15, 1941
Course: Nurses' Preparatory
Hobbies: Roller Skating; Dancing
Ambition: Registered Nurse
Activities: Girls' Debating Society, 2, 3, 4; Biology Club, 4

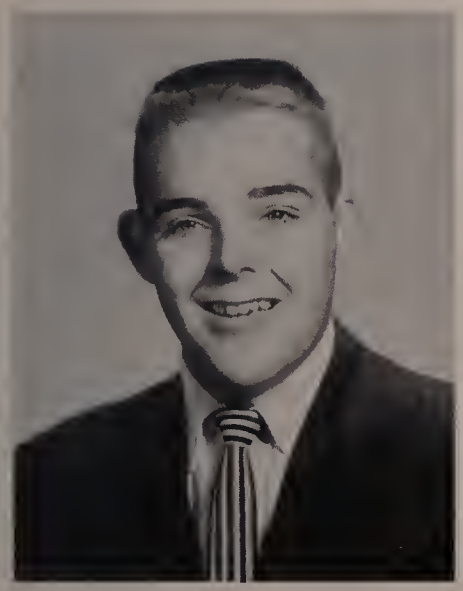

GEORGE F. SWEENEY
Date of Birth: August 23, 1941
Course: College
Hobby: Home Movies
Ambition: To Be Successful

FREDERICK G. TAGA
Date of Birth: December 3, 1939
Course: College
Hobby: Art
Ambition: Commercial Artist

DONALD TAHAN
"Tidely"
Date of Birth: April 4, 1941
Course: College
Hobby: Coin Collecting
Ambition: Registered Pharmacist
Activities: JV Football, 3; Bowling League, 4; Spanish Club, 4

GERALDINE LOUISE TAHAN
"Gerry"
Date of Birth: January 24, 1940
Course: College
Hobbies: Painting; Dancing; Bowling
Ambition: Airline Hostess
Activities: Girls' Debating Society, 1, 2, 3, 4; Bowling League, 2, 3, 4; Speakers' Club, 4; Spanish Club, 4; Biology Club, 4

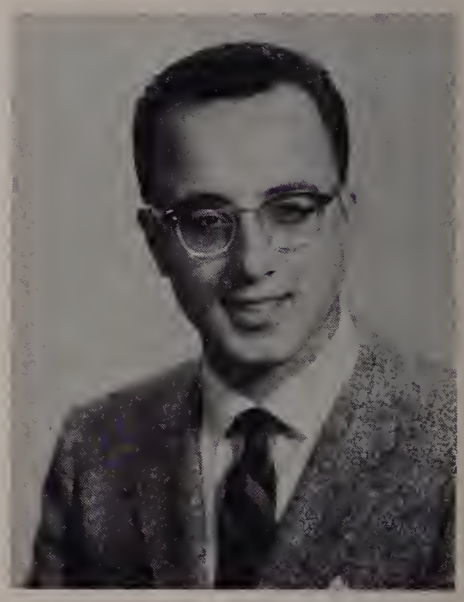

FRANCIS C. TASCA
"Frank"
Date of Birth: January 29, 1938
Course: Manual Arts
Hobbies: Model Building; Dancing; Bowling
Ambition: To Be Successful
Activities: Yearbook, 4; School Sound System Engineer, 3, 4

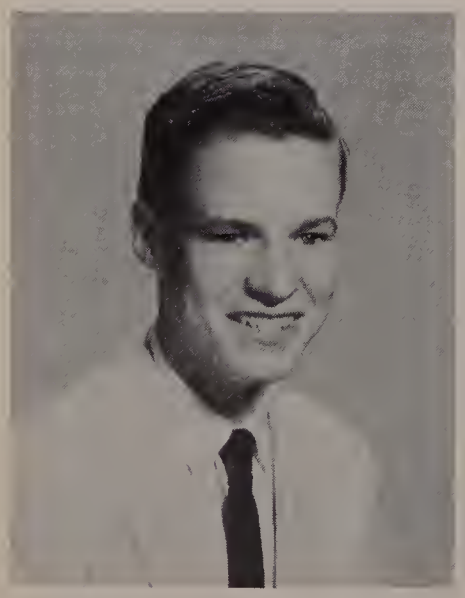

DOUGLAS H. TAYLOR
"Doug"
Date of Birth: March 29, 1941
Course: College
Hobbies: Model Airplanes; Fishing
Ambition: Aeronautical Engineer
Activities: Band, 3, 4; Math Club, 4; Biology Club, 4

LINDA A. TAYLOR
"Lin"
Date of Birth: July 5, 1941
Course: Business
Hobbies: Dancing; Swimming; Ice Skating
Ambition: Private Secretary
Activities: Home Room Representative, 1; Girls' Debating Society, 1, 2, 3; Commercial Club, 3, 4; Alumni Secretary, 3, 4; Alumni Night Hostess, 3; Speakers' Club, 4; Yearbook, 4

ROSINA TEDESCHI
"Rosie"
Date of Birth: November 2, 1939
Course: General
Hobbies: Painting; Dancing
Ambition: To Be Successful

NORMAN J. THERIAULT
"Chick"
Date of Birth: September 3, 1938
Course: General
Hobbies: Hunting; Swimming; Dancing
Ambition: Machinist

CAROLYN R. THOMAS
Date of Birth: June 18, 1941
Course: College
Hobbies: Organ; Sports
Ambition: Executive Secretary
Activities: Band, 1, 2, 3, 4; Lawrencian, 3, 4; German Club, 2, 3, 4; Math Club, 3, 4; Latin Club, 3, 4; Third Prize Winner in "What My Home Means to Me" Essay Contest, 3; Biology Club, 4

EVELYN THOMPSON
"Evie"
Date of Birth: January 21, 1941
Course: College
Hobby: Dancing
Ambition: To Lead a Happy Life
Activities: Lawrencian, 2; Yearbook, 4; Girls' Debating Society, 2, 4

JOSEPHINE L. TIMMONS
"Feenie"
Date of Birth: November 26, 1940
Course: Business
Hobbies: Dancing; Swimming; Skating
Ambition: Secretary
Activity: Biology Club, 4

JOSEPH R. TOSCANO
"Joe"
Date of Birth: September 27, 1940
Course: General
Hobbies: Customizing Cars; Hunting
Ambition: Naval Technician
Activity: JV Baseball, 1, 2, 3

THOMAS TOWNE
"Willie"
Date of Birth: April 12, 1940
Course: General
Hobbies: Hunting; Fishing; Swimming
Ambition: To Be Successful
Activity: JV Football, 1

ANNE TRYON
"Try"
Date of Birth: January 9, 1941
Course: College
Hobbies: Tennis; Horseback Riding; Reading
Ambition: To Travel Extensively
Activities: Secretary-Treasurer of Class, 2; Home Room Representative, 2; Vice President of Speakers' Club, 4; Secretary-Treasurer of Biology Club, 4; Yearbook, 4; German Club, 2, 3, 4; Math Club, 2, 3, 4; Girls' Debating Society, 4

MARY A. TUDISCO
Date of Birth: December 4, 1940
Course: General
Hobbies: Roller Skating; Bowling; Dancing
Ambition: Beautician
Activities: Bowling League, 3, 4; Speakers' Club, 4

KATHLEEN P. TWOMEY
"Kathy"
Date of Birth: February 11, 1941
Course: College
Hobbies: Painting; Dancing; Bowling
Ambition: A Happy and Successful Life
Activities: Girls' Debating Society, 1, 2, 4; French Club, 2, 3; Math Club, 2, 3, 4; Bowling League, 3, 4; Yearbook, 4; Speakers' Club, 4; Biology Club, 4; Decorating Committee, 3, 4

MARIE UNGER
"Breezie"
Date of Birth: August 28, 1941
Course: General
Hobbies: Dancing; Knitting; Collecting Records
Ambition: Secretary
Activities: Spanish Club, 4; Biology Club, 4; Speakers' Club, 4

EVA C. VAITKUNAS
Date of Birth: March 24, 1940
Course: Nurses' Preparatory
Hobbies: Cooking, Swimming
Ambition: Registered Nurse
Activity: Yearbook, 4

JOHN M. VERBICKAS
"Big John"
Date of Birth: October 8, 1937
Course: General
Hobbies: Hunting; Fishing; Bowling
Ambition: To Be Successful in Life
Activity: Varsity Football, 2

BARBARA VERZI
"Babs"
Date of Birth: September 6, 1941
Course: Business
Hobbies: Dancing; Swimming; Sports
Ambition: Secretary
Activities: Yearbook, 4; Speakers' Club, 4; Girls' Debating Society, 4; Commercial Club, 4

JAMES VITTORIOSO
"Jim"
Date of Birth: January 27, 1940
Course: College
Hobbies: Participating in Sports; Collecting Models
Ambition: To Be Successful
Activities: Yearbook, 4; Biology Club, 4; Math Club, 4; Italian Club, 4

RONALD R. VOLUNGUS
"Ronnie"
Date of Birth: August 23, 1941
Course: College
Hobbies: Photography; Stamp Collecting; Reading
Ambition: Nuclear Physicist
Activities: Treasurer of Camera Club, 4; Yearbook, 4; Biology Club, 4; Math Club, 4; Speakers' Club, 4; Bowling League, 3, 4; Decorating Committee, 3, 4

ANTOINETTE M. WALALIS
"Toni"
Date of Birth: January 18, 1939
Course: General
Hobbies: Painting; Skating; Dancing
Ambition: To Be Successful
Activity: Art Club, 4

DOROTHY WATSON
"Dottie"
Date of Birth: May 3, 1941
Course: Business
Hobbies: Tennis; Dancing; Bowling
Ambition: Secretary
Activity: Commercial Club, 3, 4

SHELDON WHITE
"Shelley"
Date of Birth: April 4, 1939
Course: College
Hobbies: Skin Diving; Horseback Riding; Cars
Ambition: Advertising Agency Proprietor
Activity: Yearbook, 4

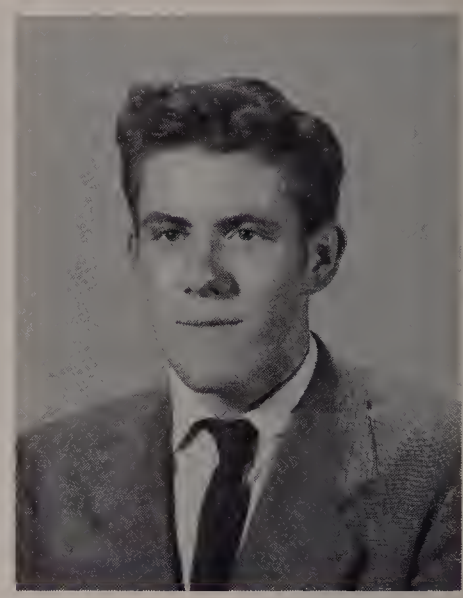

RAYMOND J. WHITNEY
"Bud"
Date of Birth: February 16, 1941
Course: General
Hobbies: Bowling; Baseball; Football
Ambition: To Succeed in Life
Activity: JV Football, 1

CAROL ANN WIDDOP
"Candy"
Date of Birth: January 11, 1941
Course: Business
Hobbies: Skating; Bowling; Dancing
Ambition: Telephone Operator
Activities: Orchestra, 4; Band, 3, 4

CAROL WLODYKA
Date of Birth: July 28, 1941
Course: Business
Hobbies: Dancing; Skating
Ambition: Medical Secretary
Activities: Girls' Debating Society, 2, 3, 4; Commercial Club, 3; Speakers' Club, 4

FRANCIS WOLFENDALE
"Wolf"
Date of Birth: July 28, 1940
Course: Business
Hobby: Model Racing Cars
Ambition: Naval Officer

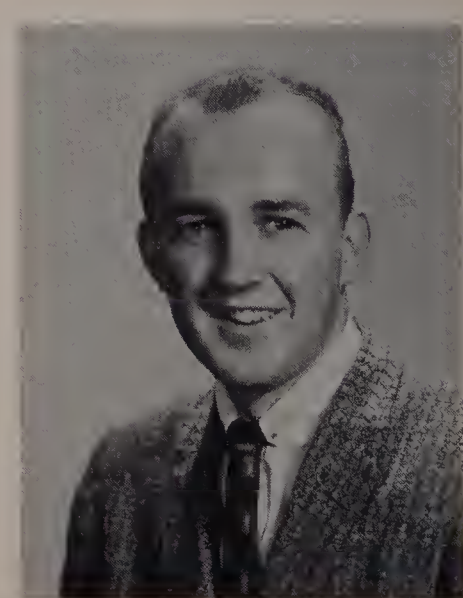

ROBERT WOLFENDEN
Date of Birth: February 5, 1941
Course: College
Hobbies: Golf; Automobiles
Ambition: Engineer
Activities: German Club, 2, 3, 4; Math Club, 4; Track, 1; Biology Club, 4

STEPHEN M. WOLOSHIN
"Woody"
Date of Birth: March 16, 1941
Course: College
Hobbies: Photography; Basketball
Ambition: Psychologist
Activities: German Club, 3, 4; Camera Club, 4; Biology Club, 4; Speakers' Club, 4

GEORGE YAMEEN
Date of Birth: September 25, 1940
Course: General
Hobby: Sports
Ambition: Air Force Career

JOYCE A. YAMEEN
"Joycie"
Date of Birth: December 2, 1940
Course: Business
Hobbies: Dancing; Swimming; Skating
Ambition: To Be a Success
Activities: Home Room Representative, 3; Commercial Club, 3, 4; Girls' Debating Society, 3, 4

CAROL ZAEJEC
Date of Birth: November 12, 1940
Course: College
Hobbies: Collecting Records: Sports
Ambition: To Become Successful
Activities: Home Room Representative, 4; Math Club, 2, 3, 4; Latin Club, 3, 4, (President, 3); Yearbook, 4; Lawrencian, 4; Decorating Committee, 4; Girls' Debating Society, 4; French Club, 2, 3; Biology Club, 4; Speakers' Club, 4

LAURENCE J. ZUREK
"Larry"
Date of Birth: April 26, 1941
Course: General
Hobbies: Fixing Cars; Bowling; Hunting
Ambition: To Be Successful in Life
Activities: Lawrencian Printer, 4; Spanish Club, 4; JV Basketball, 3

OUTDOOR GRADUATION at MEMORIAL STADIUM

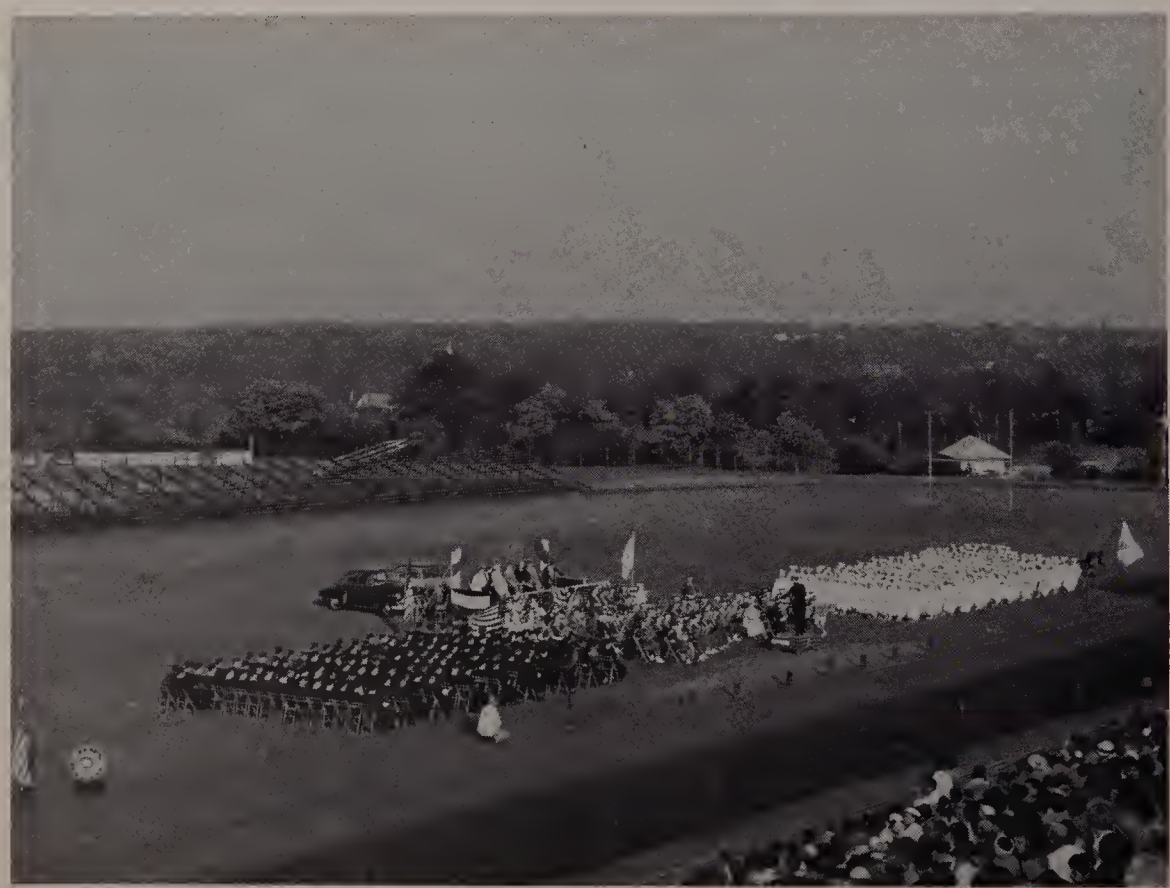

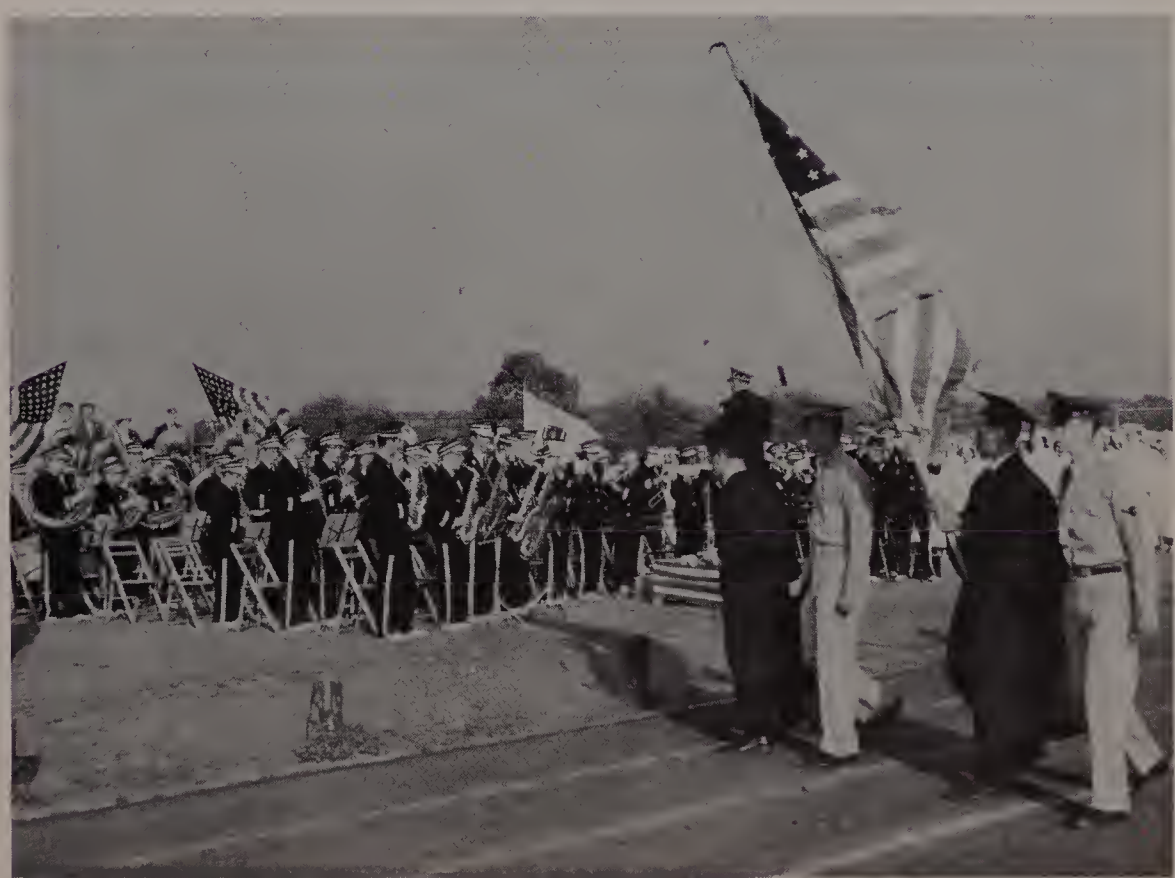

CLASS of 1958

Boy Who Has Done the Most for L. H. S.

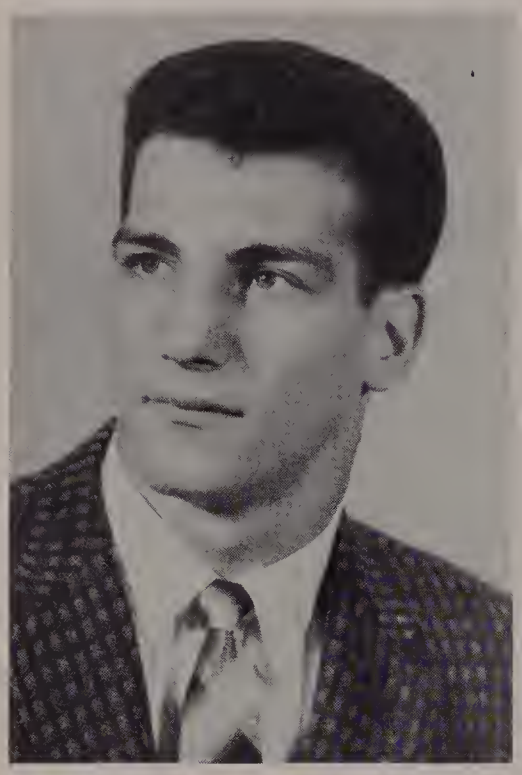

Ralph Forgione

Girl Who Has Done the Most for L. H. S.

Barbara Dyeak

Handsomest Boy

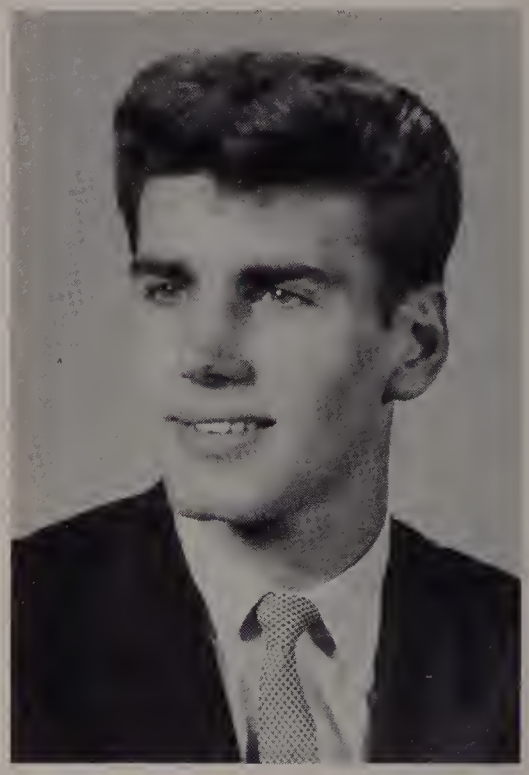

Larry Klimas

Most Respected Boy

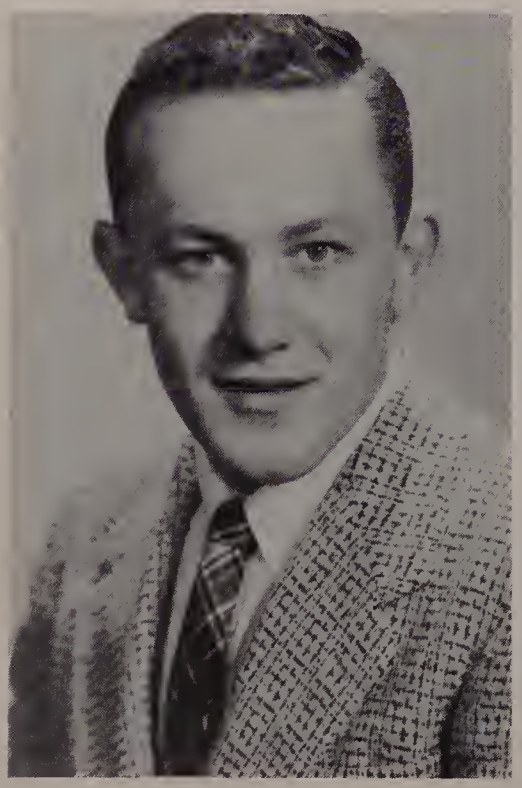

Richard Greene

Most Respected Girl

Louise Musumeci

Most Popular Senior

Johnny Reusch

YEARBOOK POLL

Class Beauty

Anne Tryon

Boy Most Likely to Succeed

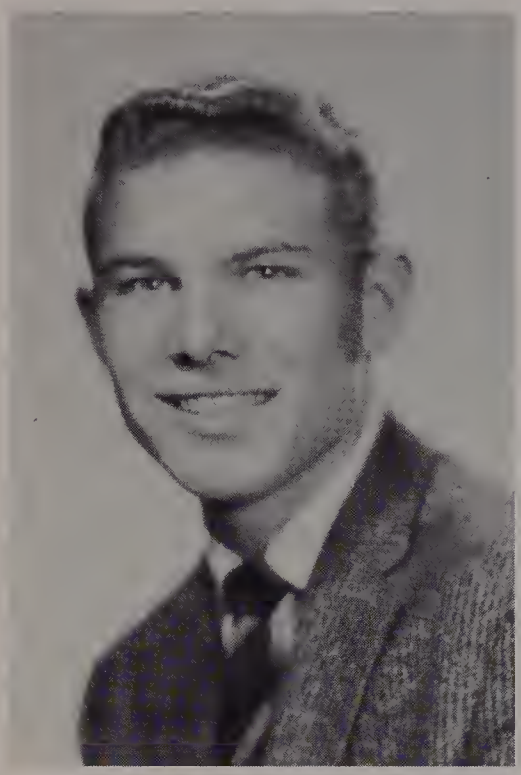

Ronnie Milauskas

Girl Most Likely to Succeed

Tami Kobrenski

Outstanding Athlete

Kenneth Spires

Most Talented Senior

Madeline Shuman

Senior Class Wit

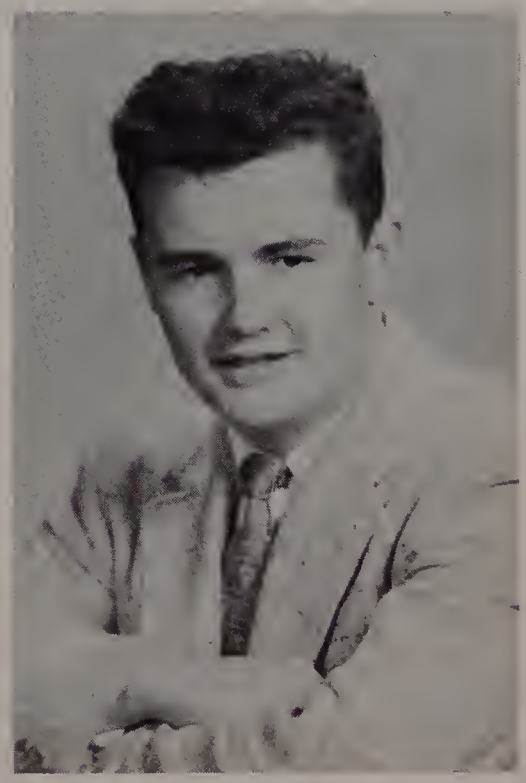

Johnny O'Neil

EXTRA-CURRICULAR ACTIVITIES

Aerial View of the Lawrence High School

1958 Class Officers
John F. Reusch, *president;* Ralph Forgione, *vice president;* Richard Greene, *secretary-treasurer.*

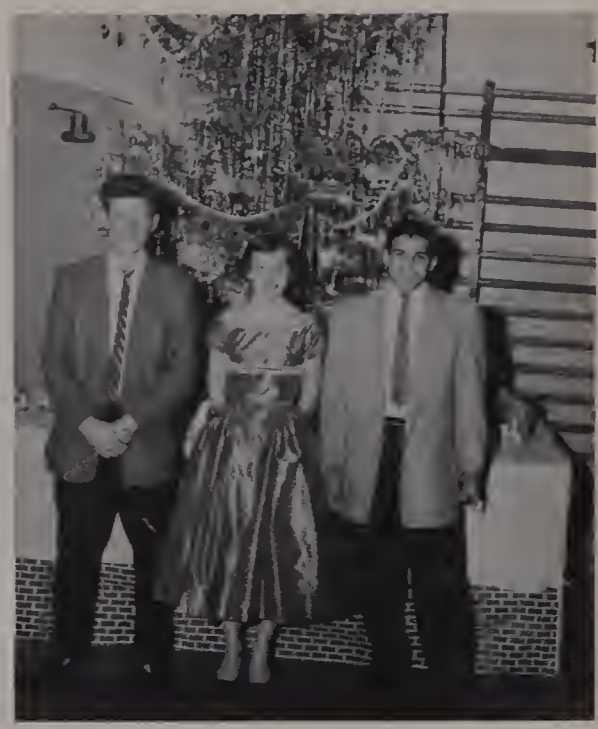

1959 Class Officers
Sebastian Campo, *secretary-treasurer;* Kathleen Fox, *vice president;* Michael DiGaetano, *president.*

CLASS OFFICERS

1960 Class Officers
Richard Desmarais, *president;* Virginia Durgin, *secretary-treasurer;* Douglas J. Andrews, *vice president.*

1961 Class Officers
William Dorin, *vice president;* Patricia Borrelli, *secretary-treasurer;* John Breen, *president.*

1958 HOME ROOM REPRESENTATIVES

Standing: Joseph Machera, Michael Riccio, Frank Incropera, John Reusch, Stuart Soreff. Seated: Jacqueline Hassey, Elizabeth O'Connor, Janet Buckley, Patricia McGuire.

1960 HOME ROOM REPRESENTATIVES

Standing: Vincent Ferrante, Richard Desmarais, Robert Riendeau, Paul Anjoorian, John Sammataro. Seated: Douglas Andrews, Heike Schug, Patricia Kimball, Virginia Durgin, Margaret Wheeler, Ralph Murphy.

1959 HOME ROOM REPRESENTATIVES

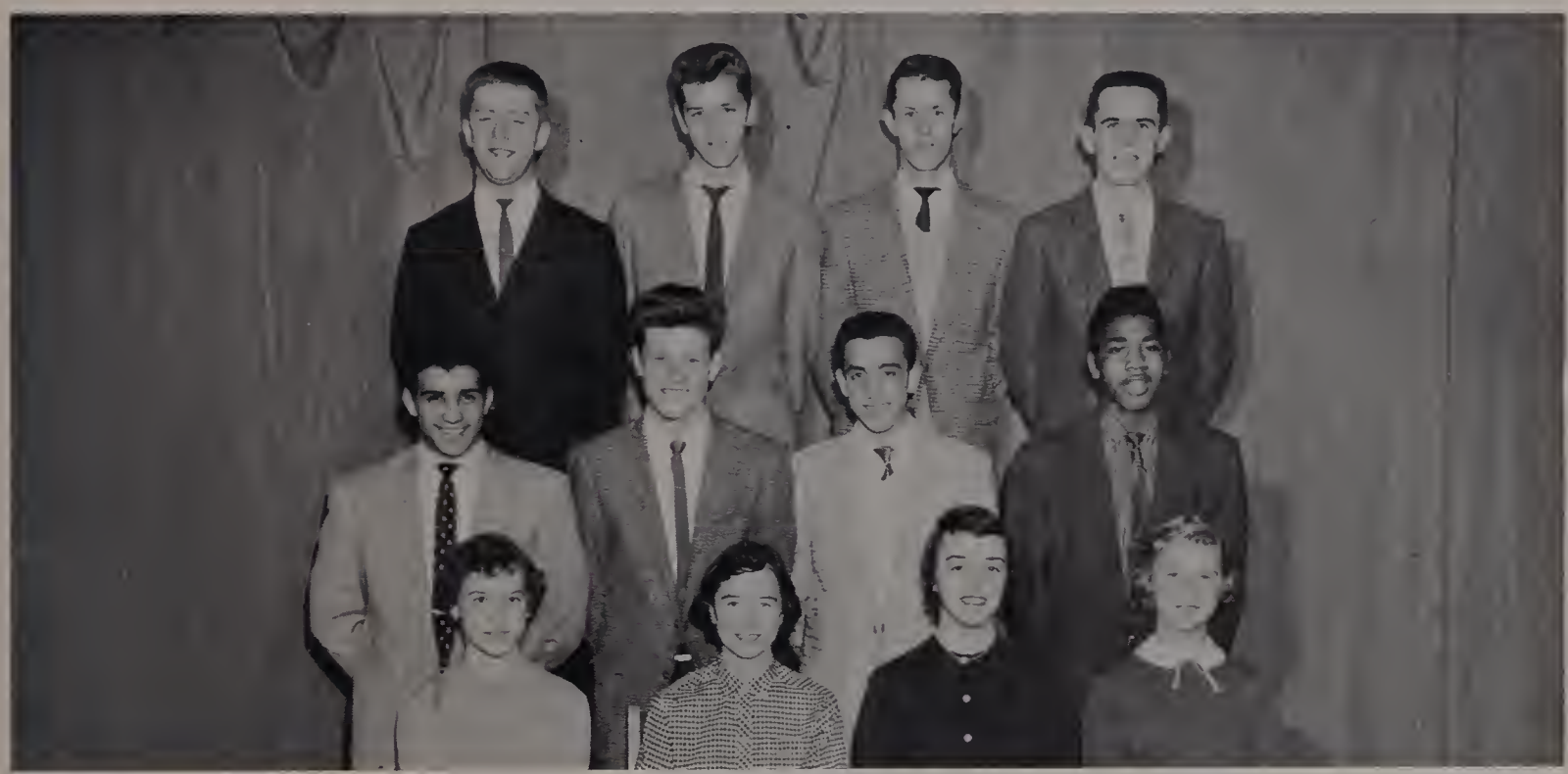

Back row: David Burke, Kenneth Hulme, Michael Ferris, Ralph Wolfendale. Middle row: Michael DiGaetano, Sebastian Campo, Sebastian Rivela, Claude Brown. Front row: Linda Pepe, Marilyn Murphy, Marie Hartnett, Dorothy Kibildis.

1961 HOME ROOM REPRESENTATIVES

Back row: Christine Jaworski, John Dalton, John Breen, Robert Nealey, John Mitchell, Patricia Petrillo. Middle row: Arlene Forgione, Jane Egan, Steven Kay, Margaret McDonald, Beverly Frank. Front row: Karen O'Connor, Donna Ellis, Geraldine Carelli, Jane DePari, Joan Rizzo.

Attend the L- Men's Dances

The Lawrencian

Guard Against the Asian Flu

Vol. | October 31, 1957 | Price 5 cents

The "Big Three" of Publications

Barbara Dyeak, Merelice Kundratis, Suzanne McHugh

They ran the Lawrencian and the Yearbook from Room 107.

Training

Six New Teachers Elected

evenings, vacations.

who pos-

of Radcliffe College and a native o Lawrence, has been elected an Englis teacher. She has taught in Wilmingto High School for several years. At pre

Printers Producing the Lawrencian

Mr. Charles Martin is a new fac in the English department. He is graduate of Villanova College and

o college course students in all four

ocre high school records do not impress he deans of admissions. Such people robably coasted through high school nd did not live up to their potential.

4. The most important advantage is learning to drive safely and correctly under qualified instructors. The life

LAWRENCIAN STAFF

Rear row: Margaret Hennessey, Freya Feinman, Marie Hartnett, Joyce Huson, Carolyn Thomas, Donna Curry, Madeline Shuman, Mary Alice O'Dowd, Virginia Durgin. Middle row: Elaine DeBenedetto, Pearl Souma, Richard Coco, Martin Egan (circulation manager), Edward Porst, Robert Robinson, Emily Gentile, Kathleen Fox. Front row: Maryann Hart, Marilyn Murphy, Suzanne McHugh (associate editor), Barbara Dyeak (editor-in-chief), Merelice Kundratis (associate editor), Shirley Saindon, Mary Weshonko.

LAWRENCIAN PRINTERS

Standing: Mr. Dennis D. O'Sullivan, James Akimchuk, James Cuddy, John Costello, James Hennessy.
Seated: Stanley Olbris, Richard Shaheen, Michael McPhee, Richard DeBenedetto, Joseph Musumeci.

1958 YEARBOOK STAFF

Editor-in-Chief ..... Merelice A. Kundratis
Business Manager ..... Barbara A. Dyeak
Photo Editor ..... Suzanne McHugh
Faculty Advisers ..... John T. Casey, Andrew J. Moynihan

EXECUTIVE COMMITTEE

James Casey
Angela Chiaramida
Agnes Coco
Richard DeBenedetto
Grace DeSpirito
Barbara Dyeak
Janet Gilchrist
Maryann Hart
Doris Hershfield
Marjorie Hymanson
Marie Izzi
Merelice Kundratis
Eva LeFebre
Josephine Longo
Suzanne McHugh
Vilma Menery
Elizabeth O'Connor
Elaine Orr
Edward Porst
Marcella Praetz
Michaela Rosenberg
Richard Shaheen
Madeline Shuman
Frank Tasca
Thomas Towne
Anne Tryon
Eva Vaitkunas

BIOGRAPHY COMMITTEE

Eleanor Bourdelais
Sandra Caponetto
Carol Carter
Richard Coco
Laurence Collopy
Beverly Couture
Pearl Croteau
Irene Dunlap
Emily Gentile
Richard Greene
Daniel Hennessey
Anne Hickey
Guido Janco
Albert Khoury
Salvatore LaRosa
Patricia Maguire
Shirley McCarthy
Ann Medelinskas
Sonya Muskavitch
Jeanette Russo
Dianne Schwartz
Marilyn Signor
Loretta Susi
Linda Taylor
Carolyn Thomas
Evelyn Thompson
Ronald Volungus

ADVERTISING COMMITTEE

Gail Aboshar
Priscilla Andrews
Archie Babaian
Marilyn Barone
Janet Barrett
Owen Barrett
James Barry
Rosalind Berger
Janet Buckley
Madeline Buscema
Jacqueline Cahill
Joseph Carroll
Therese Casale
Maureen Condon
Rosemary Contarino
John Costello
Josephine DeMarco
Andrea DiTore
Robert Eyssi
Linda Farris
Linda Fiore
Gerald Fleischman
Norma Geisler
Sandra Hahto
Theodore Hebert
Lucille Huard
Joann Jarosz
Jean Kanan
Robert Kaplan
Theodora Kobrenski
Diane Langevin
Sandra Langford
Janet LaPlante
Janet Maginnis
Eleanor Maranto
Barbara Masoud
James McCormick
Patricia McGuire
Ronald Milauskas
Brenda Moreau
Kathleen O'Donnell
Carol Pahigian
Jayne Perocchi
Frances Perry
Richard Pieslak
Mary Pitochelli
Jean Quinlan
Bernard Ralph
Mary Ann Sangermano
Joyce Sanguedolce
Frances Santomas
Raymond Simione
Barbara Sinkiewich
Kenneth Spires
Lucy Spitaleri
Mary Starke
Barbara Sutcliffe
Kathleen Twomey
Barbara Verzi
James Vittorioso
Sheldon White
Carol Zaejec

YEARBOOK EXECUTIVE COMMITTEE

Rear row: Josephine Longo, Marcella Praetz, Richard DeBenedetto, Edward Porst, James Casey, Frank Tasca, Elaine Orr, Marjorie Hymanson. Middle row: Eve LeFebre, Anne Tryon, Marie Izzi, Janet Gilchrist, Michaela Rosenberg, Vilma Menery, Angela Chiaramida. Front row: Madeline Shuman, Barbara Dyeak (business manager), Merelice Kundratis (editor-in-chief), Suzanne McHugh (photo editor), Maryann Hart.

YEARBOOK BIOGRAPHY COMMITTEE

Rear row: Richard Coco, Salvatore LaRosa, Ronald Volungus, Albert Khoury, Guido Janco. Middle row: Eleanor Bourdelais, Carol Carter, Linda Taylor, Irene Dunlap, Ann Medelinskas, Carolyn Thomas, Evelyn Thompson, Patricia Maguire, Emily Gentile, Shirley McCarthy, Anne Hickey. Front row: Beverly Couture, Sandra Caponetto, Jeanette Russo, Pearl Croteau, Dianne Schwartz, Marilyn Signor, Loretta Susi.

LAWRENCE HIGH SCHOOL BAND

(1957-1958)

Oswald W. Vogel, *Bandmaster*

Frank J. Incropera, *Captain*

Edward A. Porst and Harold H. Anderson, *Lieutenants*

Cornets: Edward Porst, Frank Froman, Joseph Schaake, Kathleen Cairns, Richard Lucey, Joseph Buckley, Carol Noel, William Cianci, Howard Gerstein, Steven Siegel, Robert Giuredo, Vincent Smeriglio.

Trombones: Herbert Thomas, Madeline Shuman, Ellen Stahle, Lionel St. Louis, Barbara Smith, June Pellegrino, Margaret Higgins, Heike Schug, Elaine DiBenedetto.

Baritones: James LaTorre and Samuel Malignaggi.

Horns: Leonard Proposki, Marion Spencer, Allen Erler, Nancy Taylor, Fred Bernard, Sheila Dineen, Adolf Reidl.

Basses: William Lukas, Charles Sapienza, Robert Hymanson, Ronald Ganem, William Baratta, Douglas DeRuisseau.

Clarinets: Frank Incropera, John Rembisz, Richard Gerstein, Laurence Riel, David Schmottlach, William Gradzewicz, Dennis Deeb, Patricia Kimball, Dennis Anderson, Philip Byrnes, Robert Sacchetti, Carmen Fichera.

Saxophones: Philip Swan, Joyce Coletta, Barbara Valeska, Dorothy Valeska, Carole Weinberg, Charles De Francesco, Stanley Weinberg.

Piccolos: Ellen Walsh, Christa Klute, Margaret Wheeler.

Bell Lyres: Carolyn Thomas, Belle Marie Yerus, Dale Blamire.

Snare Drums: Robert Lauterbach, Carol Widdop, Bruce Hering, Barbara Klenner, Horace Curcio, Eleanor Bourdelais.

Tenor Drums: William Rudis and Richard Heinrich.

Bass Drums: Douglas Taylor and Paul Anjoorian.

Cymbals: Louise Manseau and William Laffert.

Flag Bearers: David Smith and Paul Geisler.

Drum Major: Harold Anderson.

Musicians First Class: Carolyn Thomas, Charles DeFrancesco, Herbert Thomas, Ellen Walsh, Madeline Shuman, Kathleen Cairns, Eleanor Bourdelais, Christa Klute, Joseph Buckley, Carol Widdop, Ellen Stahle, Richard Gerstein.

Majorettes: Freya Feinman (captain), Margaret McDonald, Maureen Cavarra, Ellen Townsend, Nicole Scalera, Ellen O'Neill, Maureen Liehr, Brenda Stevens, Lucille Bova, Rose Marie Rivela, Norma Geisler, Sue Casey, Priscilla King, Brenda Rau, Lucille Young, Constance Perry, Shirley Saindon, Paula Silverman, Marilyn Tacy, Carmen Curran, Cheryl Hamilton.

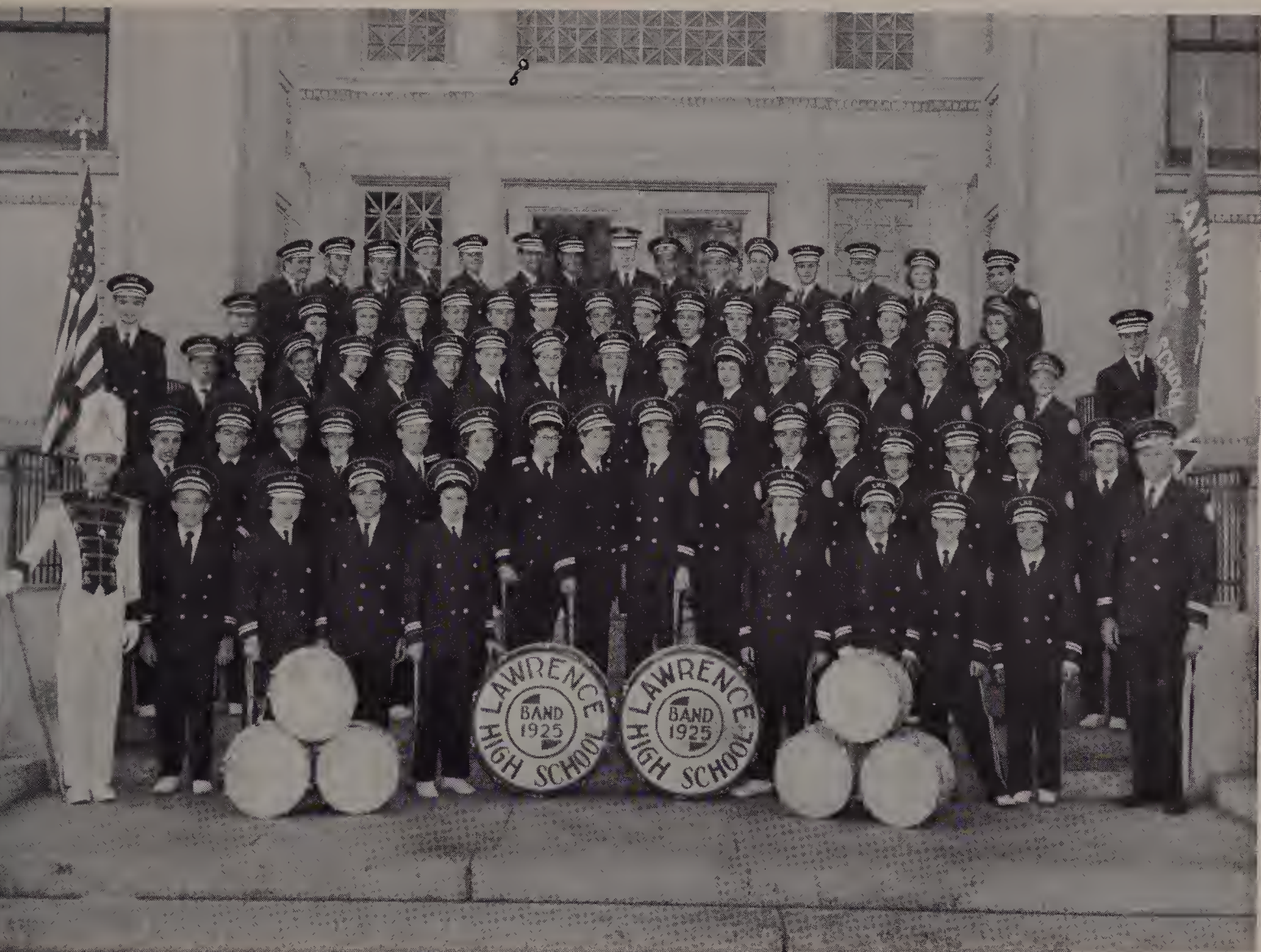

Indoor Practice

Bandmaster Vogel

PRIZE WINNERS ON TALENT NIGHT

(photo courtesy of Eagle-Tribune Publishing Co.)

Standing: Virginia Lynch, Margaret Mulcahy, Dorothy Kibildis, Ellen Stahle, Barbara Smith, Robert DiMaggio, Joseph Bateman. Seated: Rosemarie Sarcione, Ellen Walsh, Frank Froman, Beverly Fox, Margaret Hennessey, Maxine Moore.

Frank Froman, who played "Carnival of Venice" on the trumpet, won first prize at the eighth annual Talent Night conducted by the Band Parents' Association. Eight trophies were awarded to the winners of various categories of entertainment. An appreciative audience filled the Bruce School auditorium. The proceeds from this yearly affair help the Band Parents' Scholarship Fund.

MAJORETTES

Rear row: Norma Geisler, Brenda Stevens, Lucille Bova, Maureen Liehr, Nicole Scalera, Sue Casey, Lucille Young, Marilyn Tacy, Ellen Townsend, Priscilla King. Front row: Rose Marie Rivela, Shirley Saindon, Paula Silverman, Ellen O'Neill, Co-Captain Margaret McDonald, Co-Captain Maureen Cavarra, Constance Perry, Brenda Rau, Carmen Curran, Cheryl Hamilton.

Freya A. Feinman,
Captain of Majorettes

The Majorettes Leading the Band

VARSITY CHEERLEADERS

Standing: Suzanne McHugh, Judith Detollenaere, Marie Hartnett, Marilyn Murphy, Marilyn Signor, Margaret Mulcahy, Louise Musumeci, Theodora Kobrenski, Carolynn Baker, Beverly Ann Fox, Patricia Lees.

Kneeling: Captain Elizabeth O'Connor.

JV CHEERLEADERS

Standing: Carol Medelinskas, Joyce Huson, Donna Curry.
Kneeling: Beverly Frank, Phyllis Sweder, Judith Maxfield.

FRENCH CLUB ADVISORY BOARD

Standing: Cecile Siuda, Carolynn Baker (treasurer), James Champy, Emily Gentile, Margaret Hennessey. Seated: Jean Campiola (secretary), Laurence Collopy (president), Beatrice Simone (vice president).

ART CLUB OFFICERS

Standing: Charlotte Lahood (vice president), Lucy Spitaleri (secretary), Sally Rozmus (program chairman). Seated: Freya Feinman (president).

COMMERCIAL CLUB OFFICERS

Standing: Leila M. Feole (secretary), Linda Taylor (treasurer). Seated: Janet Cuomo (vice president), Patricia Jaskel (president).

OFFICERS OF GIRLS' DEBATING SOCIETY

Standing: Carole Chmura (topic committee), Lynne Karram (topic committee), Sonya Muskavitch (sergeant-at-arms), Carolynn Diette (sergeant-at-arms). Seated: Barbara Dyeak (treasurer), Patricia McGuire (vice president), Beverly Baril (president), Eva LeFebre (secretary), Eleanor Hewett (topic committee).

ALUMNI SECRETARIES

Rear row: Janet LaPlante, Judith Mundry, Carol Ann Belanger, Leila Marie Feole, Jo Ann Messina, Camille Buonanno. Middle row: Sandra Manzi, Patricia Barbera, Linda Farris, Carol Huysentruyt. Front row: Ann DeSimone, Sandra Hahto, Josephine Timmons, Linda Taylor, Ruth DeOrio.

BIOLOGY CLUB OFFICERS

Standing: Anne Tryon (treasurer), William Barraclough (vice president), Mary McDonald (junior program chairman). Seated: James Jordan (senior program chairman), Andrew Shea (president), Roy Scott (secretary).

ITALIAN CLUB OFFICERS

Standing: Patricia Lees (program committee), Josephine Longo (decorating committee), Marie Izzi (secretary). Seated: Donald Bohnwagner (vice president), Louise Musumeci (president), Frank Fichera (treasurer).

DECORATING COMMITTEE

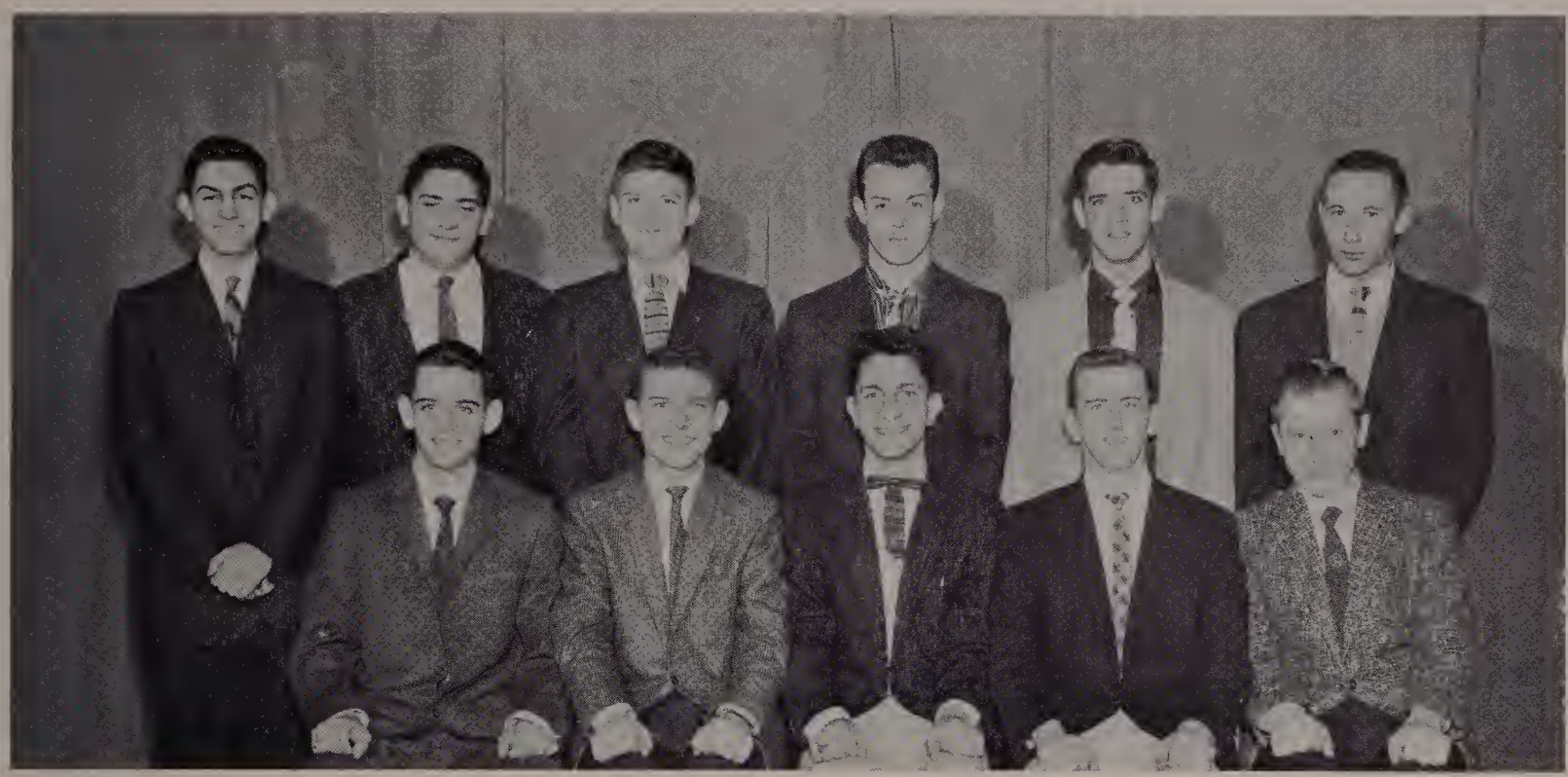

Standing: James Champy, Richard Coco, Eugene Kelley, Joseph Welch, Robert Robinson, William Kuhlmeyer. Seated: James Jordan, Ronald Milauskas, Archie Babaian, Roy Scott, Ronald Volungus.

EXECUTIVE COMMITTEE OF SPANISH CLUB

Standing: Archie Babaian, Beatrice Simone (decorating committee chairman), Pearl Souma, Geraldine Tahan, Madeline Shuman (program committee chairman), John Reusch. Seated: David Peters (vice president), Eva LeFebre (secretary), John Hale (president).

BOYS' DEBATING SOCIETY OFFICERS

Standing: Owen Barrett (secretary-treasurer), Laurence Collopy (sergeant-at-arms). Seated: James Champy (vice president), Richard Coco (president).

OFFICERS OF PHOTOGRAPHY CLUB

Standing: Arthur Hamel (program chairman), Wayne Hamilton (secretary), Richard Fogarty (sergeant-at-arms). Seated: Ronald Volungus (treasurer), Francis Ellis (president), Stephen Rossello (vice president).

OFFICERS OF SPEAKERS' CLUB

Standing: Lynne Karram (secretary), Anne Tryon (vice president), Madeline Shuman (program chairman). Seated: William Fire (president).

OFFICERS OF LATIN CLUB

Standing: Kathleen Fox (secretary), Josephine Kane (program chairman), Helen Kolsky (vice president). Seated: Martin Egan (treasurer), Dorothy Kibildis (president).

EXECUTIVE BOARD OF MATHEMATICS CLUB

Standing: Nicole Scalera, Fred Posternak, Kathleen Fox (treasurer). Seated: Archie Babaian (secretary), Edward Porst (president), Roy Scott (vice president).

OFFICERS OF GERMAN CLUB

Standing: Elaine DeBenedetto (secretary), Edward Porst (sergeant-at-arms), Benita Shatz (treasurer). Seated: Ralph Wolfendale (president), Ellen Stahle (vice president).

HERE AND THERE ABOUT THE SCHOOL

Aerial view of Lawrence High School

Ready for Driver Training Road Test

The Gang at the Common Bench

Loring's Photographer with Yearbook Aides

Returning to Classes After Recess

The Study Hall

The Fashion Show

Mexican Hat Dance

Staging a Bull Fight

Chow Line in the Cafeteria

Football Players at Lunch

Indoor Recess in the Gym

Girls' Choir of Speakers' Club

Disk Jockey Frank Tasca

Don Ploude, Ray Rancourt, Andy Nadeau and Vin DePietro at the Forge.

Mo Lannon, Mrs. Gillis, Joann Jarosz and Pearl Croteau in Home Economics.

Al Goulet and Joe Welch Setting Up Type

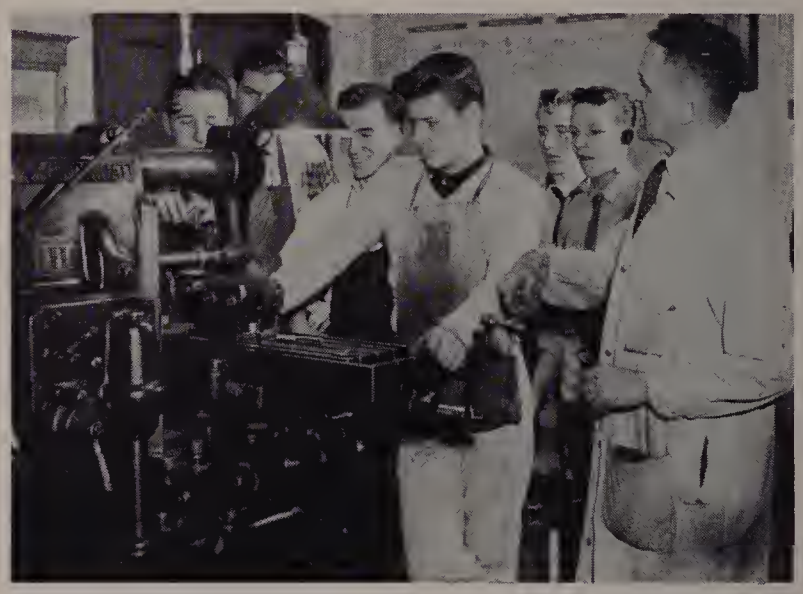

Dick Antanavich and Mr. Schelling at the Milling Machine.

Mechanical Drawing

College Course Typing Class

Barbara Sutcliffe Reading a Poem

Rosemary Contarino Demonstrating the Slide Rule

Mr. Sullivan in a Chemistry Experiment.

Neither Larry Klimas nor Elaine Orr Are Paying Attention.

Phil D'Antonio Working with Water Colors.

Ben Guzzone Explains the Pendulum to Dick Pieslak and Ralph Forgione.

Physics Experiment on Density

Sheldon White Explains Operation of a Gadget in Public Speaking Class.

Using Microscopes in Botany

Miss Riley's Bookkeeping Class

Santa Is Caught in the Chimney

Owen Barrett Retires as Santa (Dick Coco) Arrives

Mo Lannon and Lynne Karram (angels); Anne Tryon (the Virgin); Frank Antonelli (St. Joseph).

ANNUAL CHRISTMAS PARTY

John Hale, Eva LeFebre and Dave Peters Represent Spanish Club.

Girls' Debating Society Tableau

German Club Carolers

Agnes Coco, Art St. Louis and Lucy Spitaleri of the Art Club.

Lawrencian Staff Display

Circle Dance Beside the Tree

French Club Decorations

Greetings from Latin Club

Athletes Sing Sacred Songs

Joe Musumeci Operating Printing Press for Mr. O'Sullivan

Dick Heinrich Arc Welding

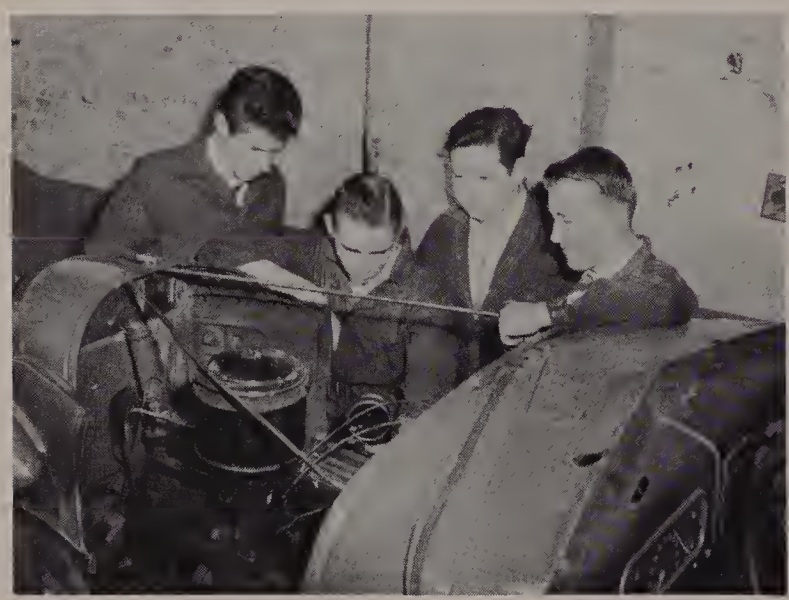

Auto Mechanics Mike Murphy, John McCarthy, Tom Burns and Ray Benoit.

Forging Shop with Vin Pappalardo, Claude Brown, John Student, and John Verbickas in the Foreground.

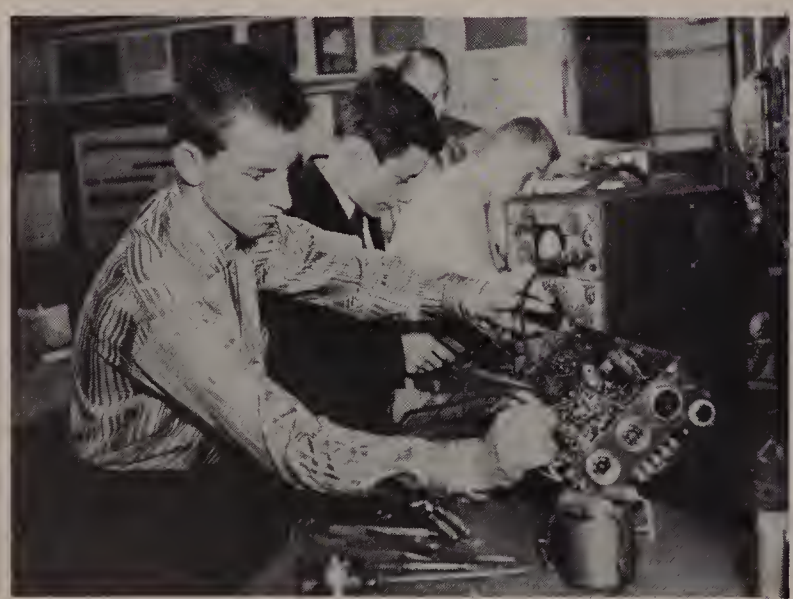

Robert Richards, Robert Birch and Paul Anjoorian with Radio Equipment.

Paul Anjoorian, Camille Dostie and Mr. LaBonte Making a Tape Recording.

Robert Jennings and Jean Neale with Miss Shine

Barbara Sinkiewich at the Switchboard

Mike Riccio, Al Parah and Margie Matatall Examine Wall Map.

Miss McIntosh Assists George Brouder in Office Practice Course.

Freya Feinman at the Easel in the Art Class

Sue McHugh, Babs Dyeak, Bob Kaplan and Lee Kundratis Building Castles in Spain.

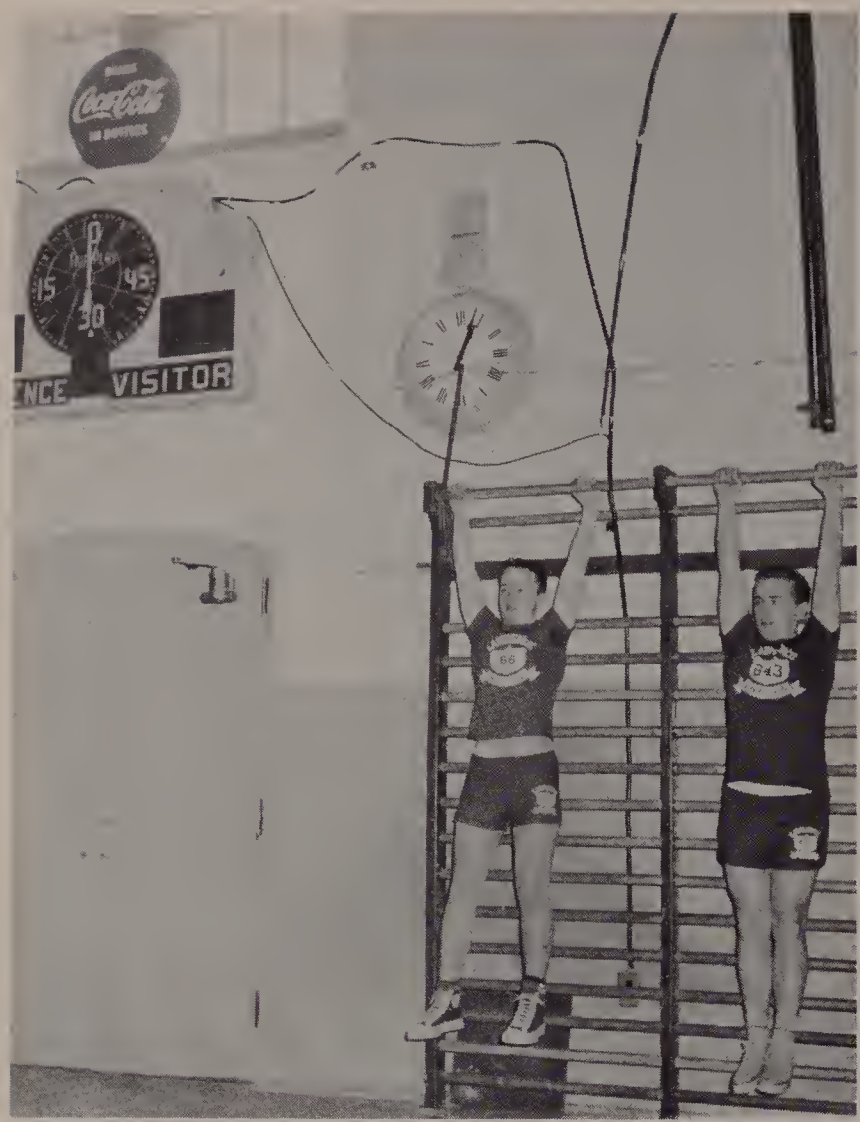

Tom O'Leary and Phil Burns on the Stall Bars

Tumbling Exercises

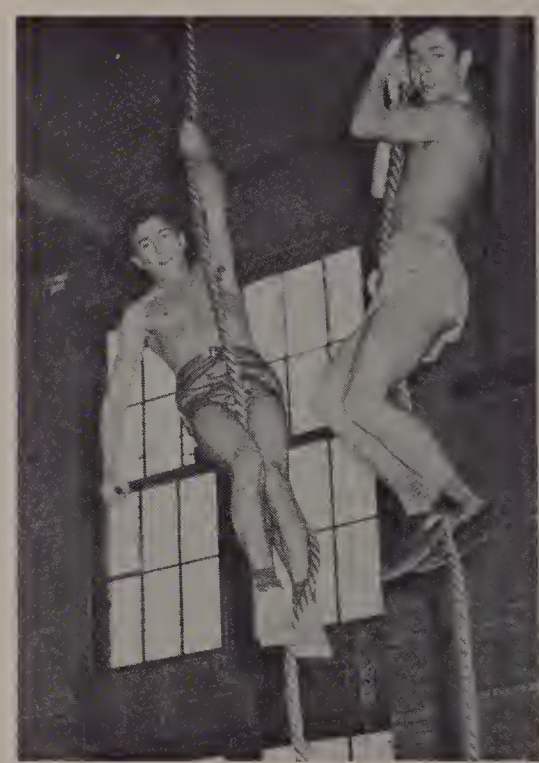

Dick Shaheen and John Fusco Climbing the Ropes.

(This page is sponsored by the Salem Coca Cola Bottling Co., Salem Depot, New Hampshire).

Folk Dancing in Girls' Gym Class

JUNIOR-SENIOR PROM

The Grand March

Small Talk at Intermission

The "Coke" Bar

Faculty Chaperones

Camille Courtemanche and Johnny Reusch; Betty Connor and Buddy Ralph.

WINNERS OF ALUMNI NIGHT AWARDS

JUNE 14, 1957

Standing: Claire M. Wheeler, Kachidoor Naroian, Alexander M. Szczapa, David P. Faerber, Gerald L. Fox, Robert W. Klute, Nazzareno Nastasi, Louis J. Ramos, Maurice T. Ferris, Alan R. McLennan. Seated: Paula M. Forrest, Claire C. Caram, Judy A. Saliba, Corrine M. Solak, Margaret A. Emmert, Marion A. Gentile, Kathleen J. Barrett, Katherine F. Kimball, Geraldine R. Autiello.

James & Bridget Durgin Scholarship, $250	Kathleen J. Barrett
Lou Smith Scholarship, $250	Paula M. Forrest
L Men's Club Scholarships, two at $150	Maurice T. Ferris Alan R. McLennan
Alumni Association Scholarships, five at $100	Claire C. Caram Marion A. Gentile Gerald L. Fox Judy A. Saliba Kachidoor Naroian
Robert E. Sault Scholarships, four at $100	Robert W. Klute Corrine M. Solak Katherine F. Kimball Claire M. Wheeler
Class of 1901 Scholarships, four at $200	Geraldine R. Autiello Margaret A. Emmert Nazzareno Nastasi Louis J. Ramos
Little League Boosters Scholarship, $100	David P. Faerber
Donald J. Donovan Memorial Medal	Alexander M. Szczapa
William R. Higgins Memorial Trophy	Alexander M. Szczapa

ALUMNI NIGHT USHERETTES

(Left to right): Josephine Longo, Linda Farris, Anne Tryon, Marilyn Signor, Ann Medelinskas, Carol Zaejec, Mary Ann Alartosky, Mary Tudisco, Carole Chmura, Suzanne McHugh, Merelice Kundratis, Marcella Praetz.

Dr. Herbert G. Warden, Class of 1913
Donor of James & Bridget Durgin Scholarship

Lucille Huard, Frances Perry, Simone Cormier

Awaiting Announcement of the Scholarship Awards

SPORTS SECTION

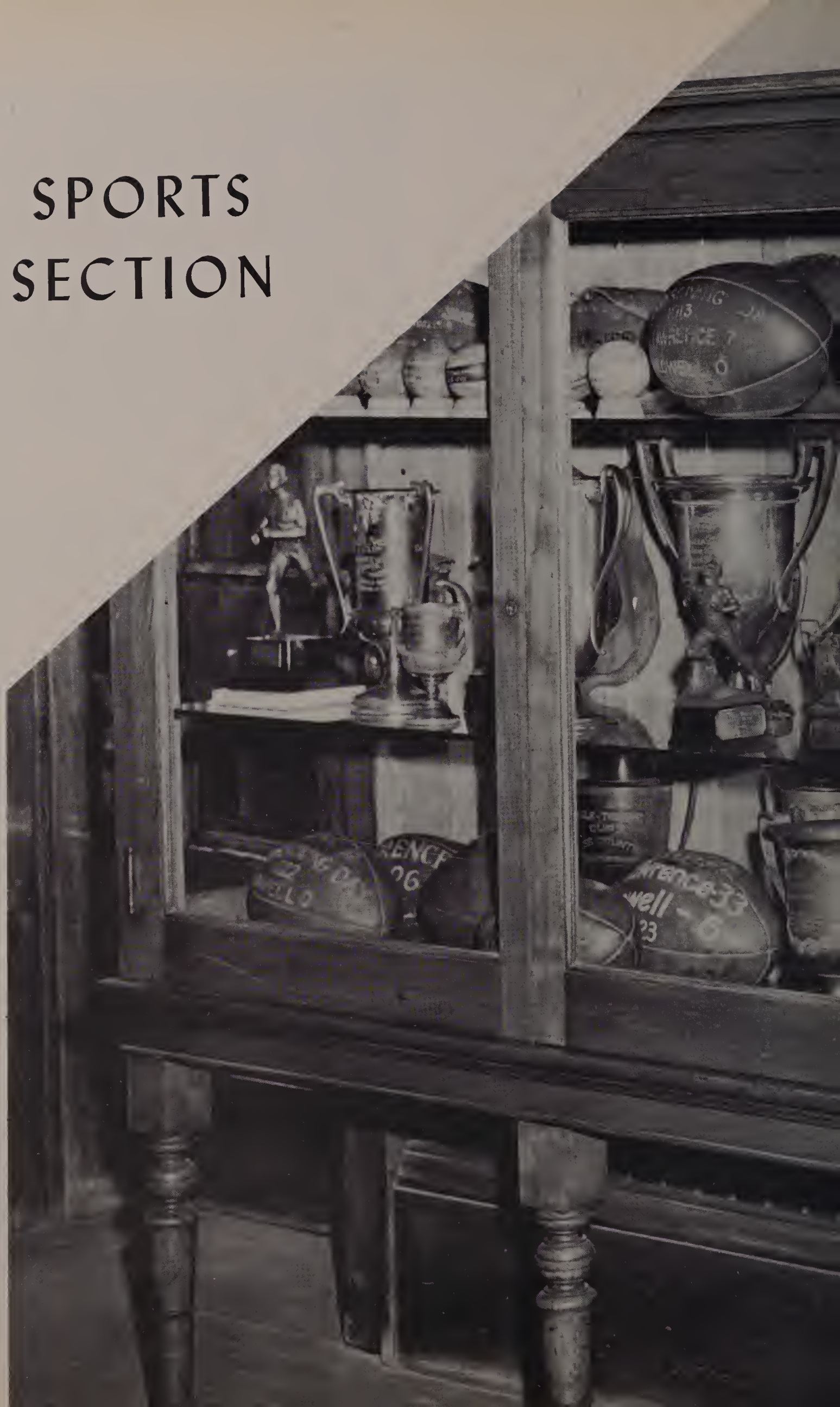

LAWRENCE
1927

Sports Captains of 1957-1958

Roy Scott, track; Donald Sott, football; Benjamin Guzzone, basketball; David Peters, baseball

Football Coaching Staff

George Lee, Robert Rosmarino, Head Coach Edward Buckley, Ralph Wolfendale, Stephen Perocchi

1957 VARSITY FOOTBALL TEAM

CLASS A CHAMPIONS OF EASTERN MASSACHUSETTS

Rear row: Robert Grudenski, Joseph Driscoll, William Barraclough, William Kuhlmeyer, Sebastian Campo, Peter McKallagat. Third row: Coach Stephen Perocchi, Michael Ferris, Richard Desmarais, Bernard Kiernan, David Burke, Thomas Gibbons, Ralph Wolfendale, Jr., Gerald Nassif, Robert Silva, John Furneaux, John Delaney. Second row: Head Coach Edward Buckley, Coach Ralph Wolfendale, John O'Leary, Paul Higgins, James Murphy, Vincent Mello, William Adams, William Driscoll, Michael Madonia, Captain-Elect Michael DiGaetano, Coach George Lee, Coach Robert Rosmarino, Coach Gerald Grasso. Front row: John Reusch, Andrew Shea, John Hale, Bernard Ralph, Joseph Carter, Kenneth Spires, Captain Donald Sott, Laurence Klimas, Benjamin Guzzone, Michael Riccio, Ralph Forgione, Joseph Pauta.

Football Gate Receipts Underwrite the Entire Sports Program

Lawrence High School football traveled the long road from the pit of despair to the heights of the championship of Eastern Massachusetts in the short span of six seasons. Back in 1951, for the only time in the school's history, the Lancer eleven failed to win a single game, winding up with nine defeats in nine contests. When Haverhill led 48 to 0 at the end of the first half that year, a less determined band of athletes might have abandoned Class A football. However, the Blue & White roared back and reached the peak in 1957 by sweeping aside all their opponents on the regular schedule to win undisputed possession of the championship. In so doing, the players exhibited the same tenacity their elders displayed in conquering the unemployment problem brought on by the closing of the Lawrence mills in the last decade.

1957 Varsity Football Record

Lawrence	47	Keith Academy	7
Lawrence	32	Peabody	0
Lawrence	33	Lynn English	14
Lawrence	26	Lynn Classical	0
Lawrence	13	Somerville	8
Lawrence	45	Manchester Central	0
Lawrence	25	Haverhill	13
Lawrence	19	Lowell	0
*Lawrence	26	Miami Edison	40
Lawrence	266	Opponents	82

Won 8; Lost 1

(* Post-season game played in Florida)

Individual Scoring

	Tds.	P.A.	Total
DiGaetano	12	3	75
Forgione	8	0	48
Reusch	7	0	42
Carter	5	1	31
Murphy	4	2	26
Klimas	1	12	18
Riccio	2	0	12
Shea	1	1	7
Higgins	1	0	6
Desmarais	0	1	1
Lawrence	41	20	266
Opponents	12	8	82**

(** Two points for a safety)

Reusch on Pass Defense

Carter Catching a Forward Pass

Mello Tackling a Lowell Runner

Pauta (72), Riccio (73), Spires (80) and Carter (70)

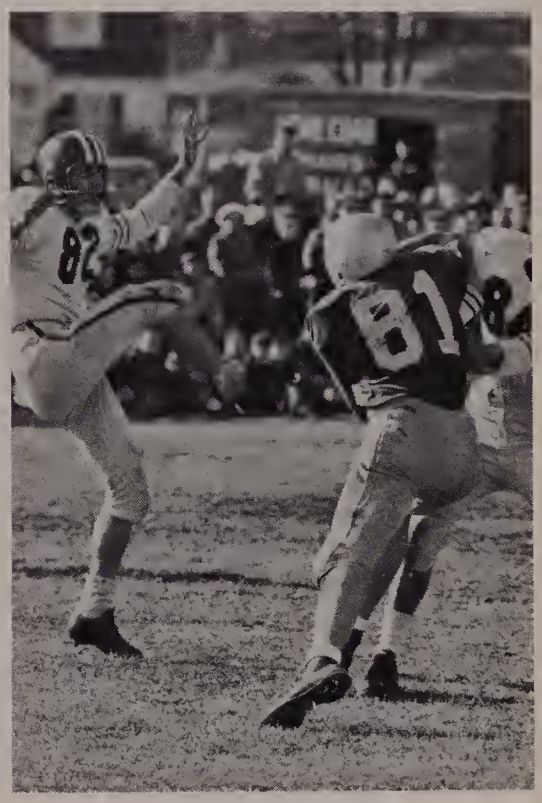

Larry Klimas Punting

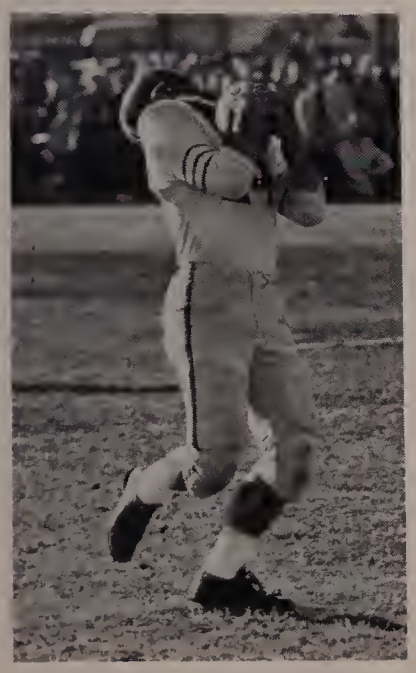

DiGaetano Catching the Kickoff.

Coaches Buckley and Wolfendale on the Sidelines

Joe Carter Changing Direction

Kelleher Blocking a Central Shot

Wolfendale Fighting for a Rebound

1958 was a disastrous year for Lawrence High basketball. From a 12 and 4 record in 1957 in the Essex County League, the Lancers sank into the cellar with 3 wins and 13 losses. Two more games were lost outside of the league to inter-city rival Central Catholic. The overall record of 3 wins and 15 defeats is the poorest by a Lawrence team in more than twenty years.

Captain Ben Guzzone, 6 feet, 5, did not play in a single game, because of a knee injury sustained during the football season. Star players Carter and Klimas did not report to the squad until after their return from the Orange Bowl intersectional gridiron contest in Miami. This delay kept back the team play of the regular lineup.

The brilliant scoring exhibitions of Joe Carter were a redeeming feature of the drab season. Pouring 441 tallies through the hoops in league play, he only missed the all-time total for an Essex County campaign by six points. Forty additional points in the two games against Central Catholic brought his total output for 1958 to 481.

Riendeau Dribbling

Hook Shot by Larry Klimas

Ronnie Milauskas Driving Through

1958 VARSITY BASKETBALL TEAM

Standing: Peter McKallagat (manager), Charles Erban, John Reusch, Coach Basil Bova, Bernard Ralph, Joseph Harb, Leonard Freeman (assistant manager). Kneeling: Ronald Milauskas, Richard Pieslak, John Kelleher, Joseph Carter, Ralph Wolfendale, James Barry.

JUNIOR VARSITY

Standing: Coach Anthony Perocchi, James Cusack, Joseph Halloran, John Delaney, Francis Cann, Kenneth Ballenger, Manager Leonard Freeman. Kneeling: Terrence Breen, David Burke, David McLean, Robert Grudenski, Robert Riendeau, Domenic LaRosa.

Robinson Winning Mile Run

High Jumper Terry Breen

Captain Roy Scott in the Broad Jump.

Shot Putters John Hale, Joe Welch, and Dave Burke.

Ronnie Faust in the 300 Yard Run

CANDIDATES for
TRACK TEAM

CROSS COUNTRY SQUAD

Rear row: Edward Zraket, Ronald Faust, David Petrow, Robert Robinson. Middle row: Paul Driben, Philip DeSantis, Charles Erban, John Neilon. Front row: Stephen Lyons, Lawrence Loffredo, Stephen DePrima, Ronald Moll.

Joe Welch (extreme left) and Terry Breen (second from right) line up for 50 yard dash.

OFF TO MIAMI

Class A Champion Lawrence Football Team Departing for the Airport on Post-Season Trip to the Orange Bowl.

School Officials, Members of the City Government, and Band Parents' Association Delegates Accompany the Players.

INTERSECTIONAL FOOTBALL GAME

LAWRENCE HIGH
MASSACHUSETTS STATE CHAMPIONS
vs.
MIAMI EDISON HIGH
FLORIDA STATE CHAMPIONS

ORANGE BOWL — MIAMI, FLORIDA
FRIDAY, DECEMBER 13, 1957 : 8:00 P.M.

SEC. L ROW 19 SEAT 7

SAMPLE TICKET ONLY

—THANK YOU —
FOR YOUR CONTRIBUTION
"Dollars for Miami" Committee

Sec. L Row 19 Seat 7

"Dollars for Miami" Souvenir Ticket

The High School Band, Majorettes, and Cheerleaders Fly to Florida to Encourage the Lancer Eleven. More Than One Hundred Boys and Girls Go to the Orange Bowl by the Generous Contribution of $16,000 to the "Dollars for Miami" Drive by the Citizens of Lawrence.

direct sales

personal service

original layouts

art service

retouching

composition

mechanicals

halftone and line negatives

film and plate stripping

plate making

offset printing

folding

complete bindery service

delivery

under one roof

t. o'toole and sons, inc., yearbook printers

stamford
connecticut

stamford davis 4-9226
new york melrose 5-4112

BROX'S DAIRIES, INC.

"End the Quest for the Best"

Milk & Cream

200 North Lowell Street Methuen, Massachusetts

CARUSO'S JEWELRY
MODERNE SHOPPE
Bridals—Bridal Consultants—Rentals
Jewelry Appraisals
221 ESSEX STREET
(next to Sears-Roebuck)

RUSSELL'S FLOWER SHOP
William L. Budd, Prop.
Flowers For All Occasions
Potted Plants—Cut Flowers—Corsages
488 BROADWAY METHUEN, MASS.

PATRONS OF 1958 CLASSBOOK

Atty. & Mrs. George W. Arvanitis
Atty. Donald C. Bennink
Policewoman Beatrice Clark
Dr. John F. Collins
Dr. Joseph V. Constantino
Dr. Michael J. Kannan
Dr. John R. McEvoy
Dr. C. Cary Moured
Attorneys Sargent & Sweeney
Dr. Paul J. Seccareccio
Dr. Bert Siskind
Attorneys Steinberg, Curcio & Shack
Dr. Joseph L. Steinberg
Mr. Henry Tanguay
(Thirty-two Anonymous Patrons)

FLUET'S MARKET
81 SOUTH BROADWAY

ROBY MEIER
Complete Bicycle Service
56 BERKELEY ST., at JACKSON ST.

JOSEPH A. BALSAMO, Class of 1932
Teacher of Piano
41 EAST HAVERHILL STREET

PETRALIA ICE CREAM COMPANY
108 JACKSON STREET
Lawrence, Massachusetts

PROSPECT HILL CLEANERS
32 PLEASANT STREET
Tel. MU 6-6519

TOWERS MOTOR PARTS, INC.
33 SOUTH BROADWAY

LAWRENCE SIGN COMPANY
60 BROOK STREET
Tel. MU 3-1522

WEINER'S, INC.
Furs
276 ESSEX STREET

WEINER'S CAMERA SHOP
270 ESSEX STREET

BERGER'S SAMPLE SHOE STORE
167-169 ESSEX STREET
Lawrence, Massachusetts

C & B PHOTO SERVICE
Printing and Developing
74 Myrtle St. Tel. MU 3-8282

CONLEY THE FLORIST
219 SOUTH UNION STREET
Tel. MU 6-4217

RIESE'S MARKET
77 EAST HAVERHILL STREET

BUCKY WARREN, INC.
Athletic Equipment
165 HIGH STREET BOSTON, MASS.

ANDY'S CLEANERS & DYERS
108 EAST HAVERHILL STREET
Tel. MU 2-0105

S. REITANO & SON INSURANCE AGENCY
263 ESSEX STREET

We're proud of you;
We love you;
We think you're really great,
The graduating class
Of Nineteen Fifty-Eight

Rear row: Lynne M. Karram, MaryLou Ingalls, Linda A. Taylor, Rose A. Cormier.
Front row: Mary Ellen Gould, Tina Cheas, Frannie Perry.

WENDELL BERMAN INSURANCE AGENCY

Arthur Flynn, Resident Partner

George N. Stainsby, Manager

Home Owners Insurance

Life — General Liability — Auto

204 ESSEX STREET

Lawrence, Mass.

Tel. MU 3-3111

UNIVERSITY CAP & GOWN COMPANY
M. N. PERKINS COMPANY

School and College Caps and Gowns

Choral and Choir Gowns and Apparel

486 ANDOVER STREET

Lawrence, Mass. Tel. MU 6-4566

MERRIMACK LUMBER COMPANY

"The Department Store for Home Builders"

Bernard J. Champy, President

55 SOUTH CANAL STREET

Lawrence, Massachusetts

Tel. MU 5-5888

CHAMPY CONSTRUCTION CO. INC.

General Contractors

Established, 1898

58 SOUTH CANAL STREET

Lawrence, Massachusetts

Tel. MU 3-8035

STARKE'S MARKET
53 BERKELEY STREET LAWRENCE

TYPEWRITER SHOP, INC.
135 ESSEX STREET
Howard E. Galley, *Pres.*

CONLIN'S OAKSIDE PHARMACY
Richard R. Conlin, *Reg. Ph.*
73 LAWRENCE STREET METHUEN

LAPLANTE MODERN ALUMINUM WINDOW COMPANY
18 ORCHARD STREET METHUEN, MASS.

WHITE ROSE LAUNDRY
Laundry & Dry Cleaning
46 OSGOOD STREET METHUEN

V. MELI & SON
Mason Contractors
290 OAK STREET LAWRENCE

JOHN'S FLOWER SHOP
93 HAMPSHIRE STREET LAWRENCE
John Boveles, *Prop.*

EMPIRE TAXI MU 5-5766
166 & 150 ESSEX STREET
ACE TAXI MU 7-7933

THE DEN
Italian and American Food
Waverly Road at Route 114 North Andover

GUNNING'S PHARMACY
at a new location
241 SOUTH UNION STREET

RUPERT H. COGGINS
Insurance
14 JUNIOR AVENUE METHUEN

HELEN B. SHAHEEN MILLINERY SALON
Custom Made and Ready to Wear Hats
11 APPLETON STREET LAWRENCE

BILLY'S LUNCHEONETTE
American and Oriental Food
216 HAMPSHIRE ST. LAWRENCE

PURITY BEAUTY SALON
Air-Conditioned
355 COMMON STREET

CROWN CLEANERS
Complete Cleaning and Laundry Service
136 Lowell St., Methuen 170 Broadway, Methuen

PETER J. DE FELICE & SON
Real Estate and Insurance
181 ESSEX ST. 17 WYMAN ST.

KANAN'S VARIETY STORE
34 SOUTH BROADWAY

FRANKLIN TAXI MU 7-7400
TOWER HILL TAXI MU 7-7979

NORFOLK PAINT & WALLPAPER STORE
191 ESSEX STREET

FRANK O'NEILL'S MARKET
298 SOUTH UNION STREET LAWRENCE

McGOVERN'S DINER
200 WINTHROP AVENUE
"Just Below the Stadium"

ANNALORO'S BAKERY
91 COMMON STREET Tel. MU 3-5212

BILL QUINLAN'S SPORTING GOODS STORE
24 FRANKLIN STREET

DARDAS RESTAURANT & TEA ROOM
93 ESSEX STREET

LENOX-MILLER FURNITURE CO.
105 LAWRENCE ST. LAWRENCE

KAMAL'S SPRING WATER
49 NORTH PARISH ROAD LAWRENCE
Tel. MU 3-7705

PERRAULT'S DINER
639 BROADWAY LAWRENCE, MASS.

JOHN H. CLARK
Plumbing and Heating
12 LORING ST. LAWRENCE

LAW'S FARMS
Wholesale and Retail Milk
39 POND ST. SALEM, NEW HAMPSHIRE

PEPSI COLA BOTTLING CO. of LOWELL
4 BROADWAY METHUEN, MASS.

MAHONEY'S DRUG STORE
462 PROSPECT ST. METHUEN, MASS.

LA ROSA BEAUTY SHOP
"For Smartness in Hairdos"
21 HAMPSHIRE ST., CORNER OF ESSEX ST.

We Salute You!

Congratulations and the best of luck! We at Loring are proud of the part we have had in helping to make your classbook a permanent reminder of your school years, recording with photographs one of the happiest and most exciting times of your life! We hope that, just as you have chosen us as your class photographer, you will continue to think of Loring Studios when you want photographs to help you remember other momentous days to come! When you choose Loring portraits, you are sure of the finest craftsmanship at the most moderate prices!

LORING STUDIOS

New England's Largest School Photographers

DAVID J. BURKE, JR.

Funeral Director

32 BERKELEY STREET LAWRENCE

PARAMOUNT OIL COMPANY

357 JACKSON STREET LAWRENCE
2 LOWELL STREET METHUEN
107 BROADWAY METHUEN

LAWRENCE WHOLESALE DRUG CO.

25 WATER STREET LAWRENCE

THE FURNITURE BARN

Fine Furniture and Rugs at Lower Prices

WILSON'S CORNER NORTH ANDOVER, MASS.

If You Appreciate Good Quality & Fitting in
Men's Clothing, Come to

S. A. BISTANY

555 ESSEX STREET
Use Our Convenient Budget Plan

J. B. EMMERT & SONS

Funeral Directors

93 EAST HAVERHILL STREET LAWRENCE

ELLIOTT'S

236 ESSEX STREET

92 SOUTH BROADWAY

KOLSKY JEWELRY COMPANY

522 ESSEX STREET

RALPH'S SUPER SERVICE STATION

60 BROADWAY METHUEN
Henry A. Ralph, *Prop.*
Tel. MU 9-9518

MARCELLO'S FINE FOODS

19 CONDUIT STREET LAWRENCE

NELL'S SPECIALTY SHOP

48 NEWBURY STREET LAWRENCE

"House of Quality"

LAWRENCE MOTOR SALES

New & Used Cars — Wholesale & Retail
Tom Hughes — MU 2-1001
337 WATER STREET LAWRENCE

CALIRI BROTHERS COMPANY

Watches — Diamonds — Jewelry

258 ESSEX STREET

PITOCCHELLI FUNERAL HOME

133 LAWRENCE STREET

FRENCH CLUB

ROOM 15 LAWRENCE HIGH SCHOOL

CROSS COAL COMPANY

Coal — Oil — Coke

25 RAILROAD STREET LAWRENCE
Tel. MU 5-5153

Kapi's

VARSITY SHOP

For Young Men

MACARTNEY'S

Lawrence

Andover

LAWRENCE HIGH SCHOOL

BAND PARENTS' ASSOCIATION

WATTS REGULATOR COMPANY

10 EMBANKMENT ROAD

LAWRENCE

BILLIE SHOE COMPANY, INC.

49 OSGOOD STREET

METHUEN, MASSACHUSETTS

MAJESTIC SHOE CORPORATION

1 ISLAND STREET

LAWRENCE, MASSACHUSETTS

GREATER LAWRENCE

NEW CAR DEALERS

SUN RAY BAKERY, INC.

151 Essex Street, Lawrence

175 East Street, Methuen

Wholesale and Retail

Cakes and Pastry Made to Order

MU 7-7176 MU 2-6580

Serving Greater Lawrence Since 1847

LAWRENCE, MASSACHUSETTS

238 Essex Street

590 Essex Street

Member Federal Deposit Insurance Corporation

Member Federal Reserve System

Andover Branch, 84 Main Street

Convenient Parking Lots Adjacent to Each Office

COOPERATIVE BANKS OF LAWRENCE

Atlantic Cooperative Bank

366 Essex Street

Lawrence Cooperative Bank

21 Lawrence Street

Merrimack Cooperative Bank

264 Essex Street

ARLINGTON TRUST COMPANY

FIVE CONVENIENT OFFICES:

305 Essex Street 348 Jackson Street 9 Broadway

1 Winthrop Ave., Corner of Andover Street
Lawrence, Massachusetts

149 Main Street
North Andover, Massachusetts

COMPLETE BANKING SERVICES

Member of Federal Deposit Insurance Corporation

MUTUAL SAVINGS BANKS OF LAWRENCE

BROADWAY SAVINGS BANK	454 ESSEX STREET
COMMUNITY SAVINGS BANK	450 ESSEX STREET
ESSEX SAVINGS BANK	296 ESSEX STREET
LAWRENCE SAVINGS BANK	255 ESSEX STREET

LAWRENCE HIGH SCHOOL BAND

(Founded in 1925)

Oswald W. Vogel, *Bandmaster* Frank J. Incropera, *Captain*

LAWRENCE MAID FOOTWEAR, INC.

50 ISLAND STREET

LAWRENCE, MASSACHUSETTS

A. B. SUTHERLAND CO.

Merrimack Valley's Leading
Family Department Store

309-325 Essex Street

Lawrence, Mass.

MICHAEL J. SULLIVAN, INC.

Essex County's Largest Furniture Store

Over an Acre of Display Space

Established in 1887 — 71 Years Old

226 Essex Street

TRIPOLI BAKERY

106 Common Street

Tel.: MU 2-7754

Ample Free Parking

JERSEY ICE CREAM CO.

70 Bay State Road

Lawrence, Mass.

THE AMES SALON

62 Amesbury Street

Hair Stylists

Electrolysis "By Miss Gloria"

YOUNG MEN'S CHRISTIAN ASSOCIATION

40 Lawrence Street

Lawrence, Mass.

JO-GAL SHOE COMPANY

Canal Street

Lawrence, Mass.

"L"-MEN'S CLUB

The Graduate Lettermen

of the

Lawrence High School

GEORGE J. McCARTHY

Insurance

Merrimack Co-operative Bank Bldg.

264 Essex Street

Tel.: MU 2-3054

S. J. CHIARAMIDA

Painting — Paperhanging — Decorating

Interior — Exterior

Free Estimates

189 Garden Street Lawrence, Mass.

Tel.: MU 3-7045

PELLERIN AUTO BODY SHOP

34 Auburn Street

Lawrence, Mass.

Tel.: MU 2-5573

GUTTERIDGE ELECTRICAL CO.

Electrical Contractors

Wiring — Lighting

Industrial and Commercial

634 Essex Street

ITALIAN-AMERICAN CIVIC ASSOCIATION

108 Newbury Street

Lawrence, Mass.

JACKSON LUMBER COMPANY

"The Department Store for Home Builders"

10-12 Jackson Street

Tel.: MU 6-4141

NITTO TILE COMPANY

Artistic Tile Setting

Ceramic Floors, Counter Tops, Walls

55 Steiner Street Lawrence, Mass.

Tel.: MU 2-2031

HELFRICH BROTHERS

Boiler Repairs — Arc and Acetylene Welding

Commercial and Industrial Heating

6 Pine Street Methuen, Mass.

Tel.: MU 3-7244

MOREHOUSE BAKING COMPANY

9 Mill Street Lawrence

Cherry's

237 Essex Street

LAWLOR'S PHARMACY

275 Lawrence Street

LAWRENCE KIST BEVERAGE COMPANY

80 Cambridge Street Methuen, Mass.

Soft Drinks of All Kinds

"Kist"—"Nocafeen"—"Step-Up"

"Moxie"—"Hires"—"Orange Crush"

TREAT HARDWARE CORPORATION

"You'll Find It at Treat's"

582 Essex St. 25 Broadway

Toys — Housewares — Hardware

Gifts — Tools — Paints — Cameras

Sporting Goods

Since 1859, "The House of Quality"

GLENNIE'S MILK

Since 1890 — 68 Years of Service

The Most Modern Plant North of Boston

198 Massachusetts Avenue

North Andover

JACK McKALLAGAT, Manager

CHARLES F. FLANAGAN INSURANCE AGENCY, INC.

All Kinds—INSURANCE—Good Service

305-306 Bay State Building

—Telephones—

MU 2-9960 MU 3-2550

ZUBER-CHOATE COMPANY

Home of Famous Names

Society Brand — Botany 500 Clothes

Stetson Hats — Arrow Shirts

Interwoven Hose — Carter's Underwear

559 Essex Street

MAROUN BROTHERS

Wholesale Grocers

75 Manchester St. Lawrence

ORLANDO BROTHERS

Landscape Gardeners

127 Merrimack Street Methuen, Mass.

MANZI ELECTRICAL CORPORATION

Electrical Contractors and Engineers

217-221 Elm Street Lawrence

McLENNAN FUNERAL HOME

180 Jackson Street Lawrence

PROFESSIONAL & HOSPITAL EQUIPMENT CO.

15 Broadway Lawrence, Mass.

CENTRAL LUMBER COMPANY

3 Maple Street Tel. MU 3-8711, MU 3-8712

Lumber, Building Materials, Mill Work

Woodworking

The

L. H. S. CHEERLEADERS

Thank the General Public

For the Trip to the Orange Bowl

CONGRESSMAN THOMAS J. LANE

Seventh Massachusetts District

GRIFFIN'S MARKET

173 Lawrence Street Tel. MU 2-4873

THE TAYLOR SHOP

Women's Apparel

398 Essex Street

UNWIN LUMBER COMPANY

116 Spruce Street Lawrence

FARR'S FABRICS

30 Lawrence Street

LAWRENCE HIGH SCHOOL

BOOSTERS' CLUB

SHAHEEN BROTHERS, INC.

85 Franklin Street

Wholesale Fruit

EDWARD J. RACICOT, INC.

FUNERAL HOME

256 Broadway Lawrence

ARNOLD MOTOR COMPANY

265 South Union Street

DeSoto — Plymouth

LANGFORD SEA FOODS

Wholesale and Retail

229 South Union St. MU 2-3791, MU 8-8141

JOE'S WASHER & APPLIANCE CENTER

Service—Sales—Parts—Installations

537 Broadway Lawrence

MU 2-7675 MU 3-0248

CURRAN & JOYCE COMPANY

Ginger Ale and Assorted Flavors

433 Common Street 53 Beacon Avenue

HOOD'S MILK

425 Market Street Lawrence

HAMEL & FORCE

Finest Selection of Used Automobiles

66 Swan Street Methuen

MU 3-0695 MU 3-2974

F. M. & T. E. ANDREW

Real Estate and Insurance

Bay State Building

BERKELEY PHARMACY

269 Jackson Street Lawrence

ALCO ELECTRONICS

Wholesale Distributors Catering to Industry, Servicemen, Amateurs and Hi-Fi Enthusiasts

Off 21 South Broadway Lawrence

CONSENTINO'S MUSIC STORE & MUSIC SCHOOL

Instruction on Instruments of Your Choice

Fine Selection of Instruments at Low Prices

138 Newbury Street MU 6-4502

FAMILY PHARMACY

Prescriptions a Specialty

49 Haverhill Street

A. Z. A.

JEWISH COMMUNITY CENTER

580 Haverhill Street

SCOTT JEWELRY COMPANY

428 Essex Street

FAZIO INSTITUTE OF BEAUTY CULTURE

380 Essex Street Tel. MU 2-4122

MARUM'S RETAIL STORE

15 Union Street Everett Mills Bldg.

BARON'S TELEVISION SERVICE

Prompt Service on All Makes

133 South Union Street

HOLLAND'S SEA FOODS

Fried Clams — Scallops — Fish and Chips

RITA SULLIVAN and CHARLES HOLLAND

119 Melvin Street Lawrence, Mass.

VOLUNGUS FUNERAL CHAPEL
CHARLES G. VOLUNGUS, JR.
Funeral Director & Embalmer
166 Garden Street Tel. MU 3-2571

KOFFMAN PAPER PRODUCTS, INC.
15 Union Street Lawrence

DIAMOND MUSIC COMPANY
The Best in Juke Box Music
JAMES GIARRUSSO, Prop.
231 Elm Street Lawrence

DOOLEY & PASSLER
Contractors and Builders
306 Broadway Methuen, Mass.

R. L. TOZIER COMPANY
Wholesale Bakery Supplies
617 Common Street

SHOP-RITE MARKET
130 South Broadway Tel. MU 6-6810

T. J. BUCKLEY COMPANY
"Seven Floors of Fine Furniture"
284 Essex Street

BISHOP'S RESTAURANT
283 Oak Street Tel. MU 3-7143

DOLCE'S CATERING SERVICE & RESTAURANT
We Cater for All Occasions
Cregg Bldg. 336 Common Street
Tel. MU 3-5321

THEATRE CLUB
Members and Guests
137 Broadway Lawrence

THE GERMAN CLUB of the LAWRENCE HIGH SCHOOL

LUIGI'S FINE FOODS, INC.
4 Newbury Street

LAWRENCE HI-Y CLUB

159 Lawrence Street MU 9-9320
PLAYSTEAD ZYNAL PHARMACY, INC.
ANTHONY P. ZANFAGNA OTTO J. ZANFAGNA
Prescription Delivery Service
Three Registered Pharmacists

JACK SPIRES PAINT & WALLPAPER CO.
Wholesale and Retail
43 Hampshire Street Tel. MU 3-4371

BING'S DEPARTMENT STORE
143-145 Essex Street

BOYS' DEBATING SOCIETY

BERGER'S DAINTY LADIES' SHOP

34 Lawrence Street Lawrence

ITALIAN CLUB

Room 21

BRESNAHAN'S U-HAUL TRAILERS

46 Winthrop Avenue Tel. MU 9-9589

FASHON, INC.

Clothing for the Whole Family

200 Essex Street

J. J. LEVIS PAPER COMPANY

215 Canal Street Lawrence

S. S. KRESGE COMPANY

DEPARTMENT STORE

343 Essex Street

CLEMENT J. CONNOR

Certified Public Accountant

Bay State Building

BAY STATE SHOE REPAIRING

Bay State Building

Tel. MU 2-2789

CONLON BROS. PAPER COMPANY

1 Broadway Lawrence, Mass.

HILTON OIL COMPANY

South Union & Salem Streets

Texaco Products

KARELIS JEWELERS

327 Essex Street

"Use Your Credit at Karelis Jewelers"

GEO. BANCROFT & CO.

Wholesale Meat and Produce

264 Lowell Street

W. T. GRANT CO.

350 Essex Street

NISSEN'S BAKERY

"Old Home Bread"

634 Essex Street

"HI NEIGHBOR!"

John Caffrey

MARANTO'S WHITE WAY
37 Essex Street
Specializing in White Enameled Steel Cabinets

COCO'S AUTO SALES
249 Merrimack Street Methuen, Mass.
Tel. MU 8-8370

C & C MARKET
115 Newbury Street
Lawrence, Massachusetts

TOWER HILL MOTOR SALES CO.
Auto Body Work Our Specialty
3 Providence Street Lawrence

FLYNN'S PHARMACY
JOSEPH A. RAKAUSKAS, Reg. Ph., Prop.
Park and Hampshire Streets

OWEN'S MARKET
201 Ferry Street Lawrence
Tel. MU 2-8601

NORTHEASTERN FURNITURE CO.
380 Broadway Lawrence
Visit Our Honeymoon Special

FERRIS CLEANERS, INC.
396-398 Park Street
Tel. MU 2-2112

LAUNDERLAND
Laundry and Dry Cleaning
142 Lawrence Street, corner of Maple Street

GOODMAN'S SHOPPING CENTER
659 Haverhill Street
Lawrence

NORTH ANDOVER CATERING SERVICE
Pleasant Street North Andover
Tel. MU 2-3880

S. NAZARIAN
Watches — Diamonds — Jewelry
Cregg Building

A. GIORDANO TRAVEL AGENCY
24 Newbury Street
Lawrence, Mass.

MAROON'S BEAUTY SALON
414 Essex Street

FRED SIGILLO'S BARBER SHOP
208 Andover Street
Lawrence

VINCENT A. STAHLEY
Catering for All Social Functions
124 Abbott Street Lawrence

MEISNER'S POULTRY FARM
202 Tyler Street Methuen, Mass.
Fresh Eggs and Dressed Poultry

PATRICK DRUG CO., INC.
ARTHUR J. McCORMICK, Reg. Ph., Mgr.
122 South Broadway Tel. MU 6-4494

VICTOR SERVICE BUREAU
188 Garden Street Lawrence, Mass.
Private Investigators

ARTHUR B. MAHONEY, CLASS OF 1923
Real Estate Insurance
20 Cedar Street Tel. MU 3-6655

BAKERY TREATS BY SUSIE SWEETS
258 South Union Street Lawrence
53 Railroad Avenue Methuen

HOLLINS SUPER SERVICE STATION
50 Massachusetts Avenue
North Andover MU 2-8604

B & P PHOTO STUDIO
PAUL PERROTTA, Proprietor
156 Lawrence Street Lawrence

FACTORY OUTLET
Finest Furniture and Rugs
303 Market Street Lawrence

U & I BATTERY & IGNITION SHOP
185 South Broadway
Tel. MU 2-1591

P. MAUGERI
117 Elm Street
Wholesale Fruit

JAMES — YOUR HAIRDRESSER
262 South Union Stret
Tel. MU 6-4831

ROMA PHARMACY
A. VESPASIANO, Reg. Ph.
Newbury & Common Streets Lawrence

JERRY'S BARBER SHOP
289 South Union Street
Lawrence

ED'S MEAT MARKET
247 South Union Street
Lawrence

M & M SANDWICH SHOP
231 South Union Street

GIRLS' DEBATING SOCIETY

ALICE FRANZ DANCING SCHOOL
Adult and Children's Classes
501 Broadway MU 6-6483

APPLIANCE SERVICE COMPANY
87 Union Street Lawrence, Mass.

SHARON LEE'S BEAUTY SALON
JENNIE L. MILONE, Prop.
Room 428 — Bay State Bldg.

BAY VIEW FOOD PRODUCTS
Streetmann Biscuit Distributor
Box 834 Lawrence, Mass.

JEROME'S BOOTERY
375 Essex Street

HILLSIDE SUPERMARKET
Quality Meats and Provisions
655 Haverhill Street

ELSA BEAUTICIAN
383 Essex Street
Tel. MU 6-6442

GLEASON INSURANCE AGENCY
351 Essex Street

HARPER'S CARD & GIFT SHOP
437 Essex Street

OAKSIDE OIL COMPANY
62 Kenwood Road Methuen, Mass.

JAMES C. REARDON, JR.
Insurance of All Kinds
316 Essex Street

PREVITE THE FLORIST
788 Essex Street Tel. MU 6-6666

LAMEY-WELLEHAN
Quality Shoes
331 Essex Street

LANGEVIN'S PHARMACY
105 Ames Street Tel. MU 2-4354

AL'S VARIETY STORE
150 Lawrence Street
Open Until 11 P.M.

OSWALD W. VOGEL
Piano Tuning and Refinishing
23 Berkeley Street Lawrence

THE MAC PRESS
Printers and Lithographers
65 Salem Street Lawrence

LAWSON FURNITURE COMPANY
178 Common Street

DANIEL'S, INC.
Shoes — Sportswear
155-161 Essex Street

KORZIUK'S MARKET
79 Union Street
"Good Luck, 1958"

AUGUSTINE J. SALVETTI
Real Estate and Insurance
316 Essex Street

MARQUIS SPA
50 Parker Street Lawrence

LAWRENCE UPHOLSTERING COMPANY
259 Common Street

HELEN'S VARIETY STORE
151½ Ferry Street Lawrence

CHARLES STUDIO
CHARLES NIGRELLI, Prop.
380 Essex Street

BART J. GALVIN
Real Estate and Insurance
Bay State Building

ROBERT'S SUPERMARKET, INC.
34 Groton Street Lawrence, Mass.

CONTARINO'S PHARMACY
85-91 Hampshire Street
"A Complete Professional Service"

CASEY THE FLORIST
119A- South Broadway
Opposite St. Patrick's Church

HART ELECTRIC COMPANY
50 South Broadway
Electrical Appliances

ANNETTE'S BEAUTY SHOPPE
129 South Broadway

JOHN J. HART, JR. FUNERAL HOME
107 South Broadway

LEAHY'S DRUG STORE
668 Haverhill Street Lawrence

CAPITOL SERVICE STATION
109 Common Street Tel. MU 2-5547

K & H BAKERY
179 Chestnut Street
Lawrence

R. H. CAMPO COMPANY
Stationers
170 Common Street

MEADOWBROOK CASH MARKET
Loring and Salem Streets
Lawrence

TIMOTHY C. SHINE
Religious Articles
28 Lawrence Street

SANITARY CLEANERS
275 Jackson Street Lawrence
Tel. MU 2-1017

EARLY'S DRUG STORE
168 South Broadway
Tel. MU 3-7661

ESSEX PASTRY CO., INC.
"Table Talk" Pastry Exclusively
67 South Broadway Lawrence

JEANNETTE LE CLERC
Women's Apparel
26 Lawrence Stret

ROSE BUD FLOWER SHOP
85 Lawrence Street
"Flowers for All Occasions"

DEL POZZI'S GROCERY
351½ Broadway
Lawrence, Mass.

MARTIN PHARMACY
JOSEPH A. MARTIN, Reg. Ph.
109 South Broadway

TONY PERRONE'S SHOE FIX
Skates Sharpened
249 South Union Street

ECONOMY CLEANERS
44 Auburn Street 49 Loring Street
Prompt Pick Up and Delivery

GEO. LORD & SON
"Better Shoes for the Entire Family"
445 Essex Street

GEORGE PAYNE, INC.
101 Amesbury Street
Carburetor Work a Specialty

MAY & CO.
Women's Apparel
385 Essex Street

HELEN & ETHEL BEAUTY CENTER
183 South Union Street
HELEN WILLIAMS ETHEL MURPHY

GALVAGNA'S GROCERY
53-A Union Street
Lawrence

ANTHONY L. ZANNI & SON
Ranch Home Builders
49 Phillips Street Lawrence

PIEROG'S MARKET
150 South Broadway
Lawrence

MISS JULIE
Electrolysis Salon
Cregg Building

S. TRAINA'S FANCY FRUIT
640 Broadway
Lawrence

COLUMBIA AUTO SEAT COVER CO.
165-167 South Broadway
Lawrence

QUALITY CLEANERS
125 Swan Street
Methuen, Mass.

LYON'S DRUG STORE
470 Haverhill Street
Lawrence, Mass.

MAC'S MEN'S & BOYS' WEAR
139 Essex Street

R. GEORGE CARON FUNERAL HOME
30 Main Street
North Andover, Mass.

ATLANTIC FISH MARKET
41 Union Street
Tel. MU 2-4595

EUGENIE'S BEAUTY SHOP
6 Loring Street
Lawrence

GEORGE'S SERVICE STATION
60 East Haverhill Street
Tel. MU 9-9437

HERSHFIELD'S
Dry Goods Store
477 Broadway

PREMIER THEATER

RUSSEM'S
295 Essex Street

CODY'S COSMETICS
413 Essex Street
Tel. MU 7-7724

ALLIED ELECTRICAL COMPANY
83 Union Street
Lawrence

AL MAGOON
Sporting Goods & Trading Center
132 South Broadway

DELTA KAPPA SORORITY

YOUNG WOMEN'S CHRISTIAN ASSOCIATION
38 Lawrence Street

ALLIED PAINT STORES, INC.
Paints, Wallpaper, Art Supplies
34 Amesbury Street Lawrence

PONTIAC SOCIAL & POLITICAL CLUB
6 Short Street

TOMMY JENKINS
Super Service Station
Corner Lawrence and Arlington Streets

DUKE'S MEN'S AND BOYS' SHOP
121-123 Essex Street Lawrence, Mass.
Tel. MU 2-9733

STAR ELECTRIC COMPANY
296 Jackson Street
Lawrence

SWIFT'S BAKERY
Birthday and Wedding Cakes
134 South Broadway Tel. MU 3-1575

LETOURNEAU'S PHARMACY
L. H. Letourneau Reg. Pharm. L. Norman Letourneau
319 South Broadway Tel. MU 3-1816

JESSER'S RESTAURANT
72 Hampshire Street
Specializing in Lebanese-American Food

JOHN R. HOSKING
Stationery and Office Supplies
230 Essex Street

RAPID CAR WASH
330 South Broadway
Tel. MU 3-8395

ANN'S VARIETY STORE
71 Phillips Street
Lawrence

TONY BROWN'S BAND

FRENCH APRON SHOP
DECLERCQ'S DEPARTMENT STORE
166 South Broadway

DELMONT CLEANERS & TAILORS
75 Union Street Tel. MU 2-7532
Free Pick-up & Delivery Odorless Cleaning

BUENOS VECINOS

GENE'S VARIETY STORE
315 South Broadway

CALDERONE'S PHARMACY
137 Newbury Street
Lawrence, Mass.

CHARPENTIER INSURANCE AGENCY
316 Essex Street

DEMERS PHARMACY
641 Essex Street Tel. MU 2-6572

S. D'AMICO & SON
FUNERAL HOME
160 Garden Street

WALDEN PAPER COMPANY
265 Methuen Street
Lawrence, Mass.

CARROLL'S CUT RATE STORE
Nationally Advertised Cosmetics
389 Essex Street

CAPITOL MARKET
110 Common Street
Lawrence

MANZI'S AUTO SALES, INC.
Your Dodge Dealer
247 Methuen Street Lawrence

SHOPPING FOR A JOB?

CHECK WHAT YOU WANT:

- [ ] *Good starting salary with regular raises*
- [ ] *Pleasant work with other girls and young men*
- [ ] *Prestige of a responsible job with a well-known and respected company*

If your list shows three checks, then you should check into what the Telephone Company has to offer you. Smart girls are doing it now, before they graduate from high school. Come in and see our employment interviewer soon. You'll enjoy talking with her.

Act now, and you can say with pride, "I'm all set! I'm going to work with the Telephone Company!"

See the Guidance Counselor at your school, and talk first with her about when and where to apply.

NEW ENGLAND TELEPHONE AND TELEGRAPH COMPANY

4 - 1 - 4